Andrew Lewis Middle School
REF YRBK PIO 1951
ALHS Yearbook Staff · Pioneer–1951
T 30033

PIONEER

Betty Sue Akers
June 4, 1951

ANDREW LEWIS MIDDLE SCHOOL
Salem, Virginia

Best of luck to
a girl I think
the world of

Love
("Smittie")
Chelsea

P.S.
I can't finish down there
so I will come up here.
Good Luck Frank Buck
The Lone Ranger. inc.
Good bye. Jr. D. Gibson.

J.D. John Dillinger
help.
Hi Betty
ha! ha!

Dear Betty
It has been nice knowing you thro the
past years of school. I have had lots of fun
and laughs with you especially last year
in Biology class. I think that you are one of
the craziest girls, and you are a lot of fun for anyone.
when are you going to give me another date?
It better be pretty soon. I had a lot of fun
at your birthday party that night, especially
the post office we played. You know your
cousin is very nice. if you know what I mean.
that goes for you too. and to again..
Maybe I can take you home from school
more often when I drive the car. Oh by the
way who is Harry? and has he got that I
haven't got and can't get. I am pretty knosey.
you see. (understand.) ha! ha! well I guess.
you don't want to talk any more so I will
quite to. so I will see you for now
my little (chick-a-dee)

Best of Luck.
Good Bye.
BEST Wishes
To one
swell GAL

Good
Evening
FRIENDS

Dear Betty,
It has
been so nice
knowing you this
year and being in your
Math and Gym class.
Remember those little talks
you and Millie had about
J.D. cute little devil isn't he. I hope
we have a good time in summer
school don't you. How are you and Harry
coming? Lots of luck with him and since
you have such a crush on that man!!
You are one of the nicest, sweetest gal I have
every known "honey". Didn't we have fun in Math
class? hand-claud. Haven't we have fun though.
How is that sun tan coming along. Have you got
it yet. hand-claud you should see all these
legs walking around I swear wish they were
mine. Kind of hot I think. J.D. is so crazy over
you that all he every say's is he loves this little
old honey-bun, sugar-pot, sweet-pie. Well, I said each,
I reckon I will wish you luck in every thing
you do and in everything. Hope to see
more of you in the summer.

Love "ya"
Jennie

Dear Betty,
Sometime had fun this year in English Mrs. Strickler yelling at us all the time. Be good and I'll see you next year if not this summer.
Love,
Nancy Hill

Dear Betty,
It has been hard knowing you and sitting in front of you in Home Economics. Don't think, I'm the Demure type. Look out Lake Forest, here I come! Good luck to a swell kid.
B. C. N. U.
Love!
Nancy

Just a little token or word for a remembrance from a sweet and extra nice girl—
always—
Pauline Brown

#30033 REF YRBK P10 1951 $50 Donated by Mr. Tony Wirt 6/15/17

Lots of luck
to a swell girl
Winfred Beahm

Betty,
It's been nice
knowing you this year.
Hope I'll be with you
next year.
Love,
Edith

PIONEER

1951

Lots of luck
to a swell girl and
a cute and nice girl too.
"Doc"

Betty,
It's been swell
knowing you. You
are a darling girl.
I'll see you next
year in home
room! Be good.
Love,
Frances

Loads of luck always
to a sweet girl.
Love,
Nancy
Parrish

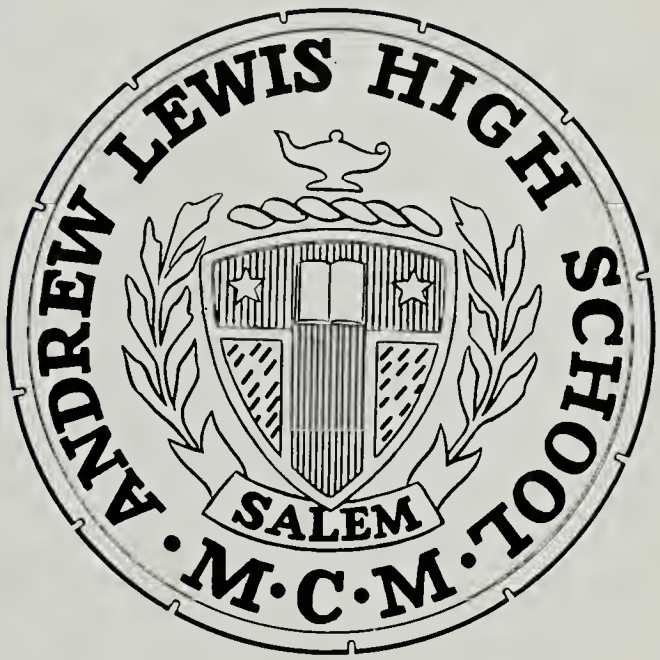

Dear Betty,
Here's wishing
the very best of
everything to a
very sweet and cute
girl. It has been
swell seeing you
this year. Be
good and take good
care of yourself.
See ya!
Love,
Arlene S.

Best of luck
to a real cute
and sweet girl
Hope to see you
next year.
Love,
Charlotte
Anderson

Published by

THE STUDENT BODY

OF

ANDREW LEWIS HIGH SCHOOL

SALEM, VIRGINIA

Betty its been wonderful
to know you. See you
in Home Room next year.
William Barnett

Foreword

"Let there be music; the words from life, the melody God's spirit . . ." Since the whole world is a song, we have chosen the universal language, MUSIC, as the theme for our book.

Five years have come and gone for the Class of '51; but in leaving Andrew Lewis, we go with hearts filled with love, respect and admiration for everything for which it stands. We have learned in the course of these five years that "Somewhere Over the Rainbow" there is "A Silver Lining" and that no matter where we go in life or what success we may obtain, the foundation of all we accomplish is the high development of ourselves mentally, physically and spiritually.

May we, the Staff of '51, with each melody and refrain, recapture the spirit of each minute of this year and recall memories that will linger in our hearts with each glance at this book.

With this thought, we give you the PIONEER of 1951.

The Pioneer

Dedication

To your warm friendliness and understanding,
To your generous work and untiring interest in us,
To you, then, the staff greatfully dedicates this—
The 1951 Pioneer—
Mrs. Gillispie

Contents:

ADMINISTRATION

CLASSES

SPORTS

ORGANIZATIONS

FEATURES

ADVERTISEMENTS

Administration

Our Students Speak

MAC MINNICK
President

BILL ROBEY
Vice President

JENNIE SMILEY
Secretary

WILSON KOLMER
Treasurer

STUDENT COUNCIL

The Student Council is an organization of students representing the five classes of high school. This year has been a very active one for us. We started off by giving the first hop of the year, and then we sponsored an assembly to help arouse school spirit. The main project, with the class council, was the writing of a handbook, which will be a trial copy for the next session. The next project was to start work on a point system. Pins were bought for the four officers; these will be passed on down to the following officers of the years to come. The president of the student council presides at all assemblies and along with the secretary serves on the executive board of the P. T. A. which was organized in the summer of 1950. So with these and many other activities, the Student Council has gained more and more power in the government of our school.

LEFT TO RIGHT, SEATED: *Carole Stroupe, Wilson Kolmer, Doris Cundiff, Patty Donaldson, Bill Robey, Lynn Goodwin, Billy Young, Jennie Smiley, Kenneth O'Beirne.*

STANDING: *Mrs. Rose Little, Miss Mildred Kidd, Mrs. Louise Rice, Sonny Loud, Mrs. Pearl Strickler, Pete Garst, Miss Pauline Webb, Harold Pillow, Connie Eakin, Leon Ingram, Jack Good, Mac Minnick (at stand)*

Our Principal Speaks

To the members of the Class of '51, I bring greetings. To the members of the PIONEER Staff who through hours of thought and toil have made the publication of this year's annual possible, I extend congratulations on a duty well done. To the members of the faculty who have given unstintingly of their time and talents that all of us in Andrew Lewis may have a yearbook of which we may feel proud, I offer my deepest appreciation.

In your PIONEER are represented in picture and in story some of the happenings at Andrew Lewis during the session. In the days immediately ahead, this book will be a source of infinite pleasure to you. In the far future years when the frost has gotten into the temples and dimples have turned to wrinkles, it will be a storehouse of cherished memories of the halcyon days of youth.

It is my hope that each student in Andrew Lewis will derive the great amount of pleasure from the Annual that the staff and sponsor have the right to expect.

Faculty

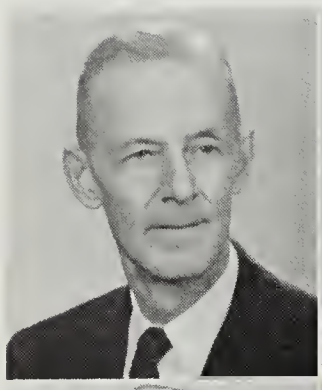

Mr. E. B. Broadwater
Principal

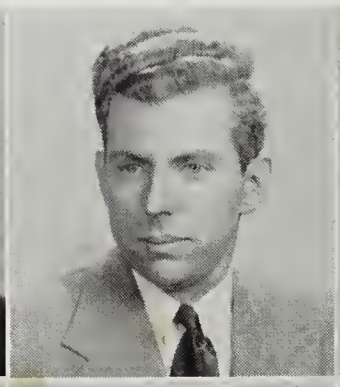

Mr. F. Carroll Alexander
Consumer Economics, Distributive Education

Mrs. Adelle M. Bennett
Librarian

Mrs. Evelyn L. Blake
Home Economics

Mrs. Marie L. Brookes
English, Social Science

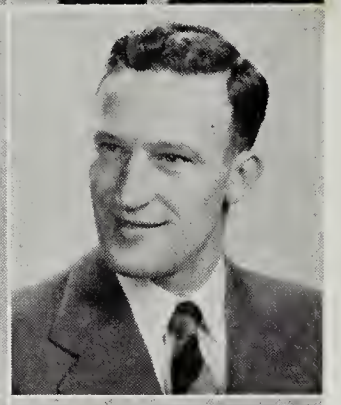

Mr. M. L. Campbell
Veterans' Agriculture Training

Mrs. Nancy S. Cheek
Home Economics

Mrs. Dorothea F. Chick
Arithmetic, Science

Mr. Lauritz Christensen
Band

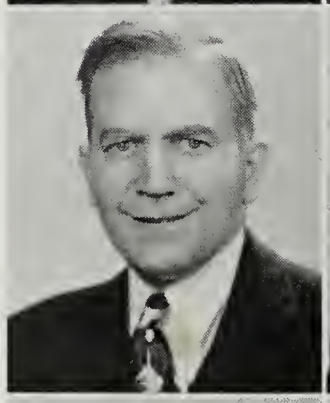

Mr. Paul K. Coffman
General Science

Miss Annie Virginia Cook
Latin

Mr. Walter C. Crawford
Track Coach, J. V. Football, J. V. Basketball, Economic Geography, Physical Education

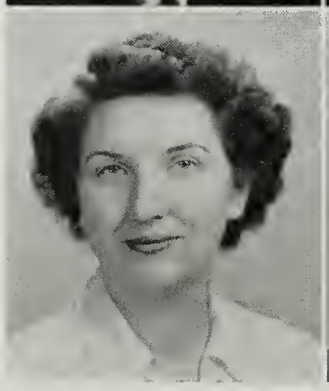

Mrs. Margaret C. Dereniuk
English, Social Science

Mrs. Margaret V. Easter
History

Mrs. Bertha C. Fisher
English

Faculty

Mrs. Mary O. Garner
History

Mrs. Gladys E. Gillespie
General Mathematics

Miss Mary H. Goodwin
Typing

Miss Sarah C. Goodwin
English

Mr. Edwin K. Harless
Civics, Physical Education, Assistant Football Coach, Basketball Coach

Mrs. Virginia L. Houchens
English

Mrs. Julia B. Hylton
Arithmetic, Science

Mrs. Lillian G. Jennings
Arithmetic, Science

Miss Aminee W. Jones
Bookkeeping, Typing

Mrs. Opal S. Keffer
General Mathematics, Algebra

Miss Alice B. Kidd
English, Social Science

Miss L. Mildred Kidd
English, Social Science

Mr. Robert E. Kinzie
Agriculture

Mr. Blake W. Liddle
Drama, History

Mr. Emmette W. Lilly
Shop

Faculty

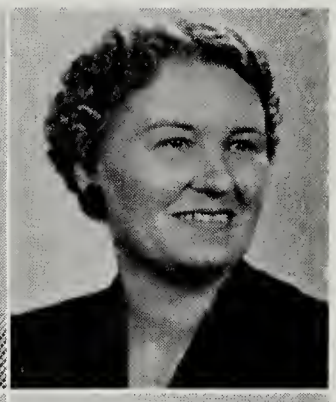

Mr. C. R. Little
Shop, Mechanical Drawing

Mrs. Rose F. Little
English, Latin

Miss Edna L. Mantz
Economic Geography, Science

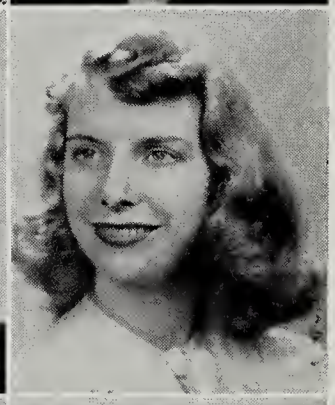

Miss Annie McConkey
Trigonometry, Geometry

Miss Dorothy Miller
French, English

Miss Carolyn Montgomery
Advanced Arithmetic

Mrs. Mary S. Parrish
English, Arithmetic

Mrs. Carrie M. Pedigo
English

Mrs. Nelle H. Peery
Music

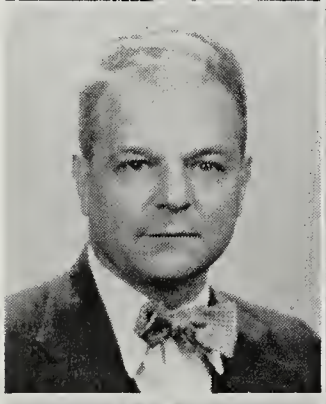

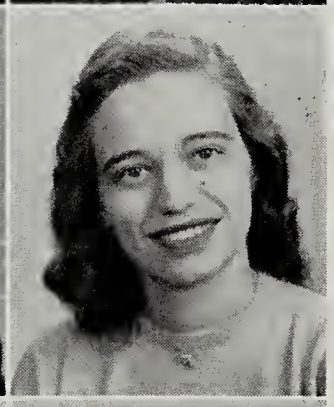

Mr. James E. Peters
Agriculture

Miss Elsie M. Proffitt
Shorthand, Typing, Office Practice

Mrs. Marilyn M. Putnam
History

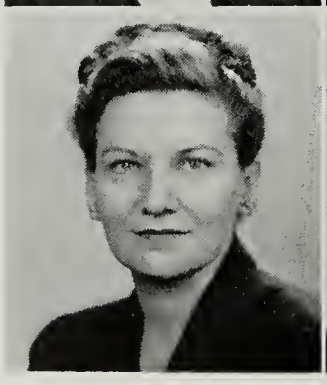

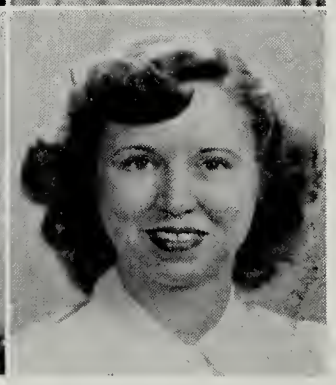

Mrs. Louise D. Rice
Algebra, Geometry

Mrs. Ethel S. Shockey
Algebra, Advanced Arithmetic

Mrs. Betty S. Simpson
Physical Education

Faculty

Mrs. Forrest M. Smith
Civics, Sociology, Debating

Mr. G. H. Spruhan
Physical Education, Varsity Football Coach

Mrs. Pearl C. Strickler
English, Public Speaking

Mrs. Hazel L. Waters
Arithmetic

Miss Leslie V. Watkins
Biology

Miss Pauline Webb
Chemistry, Biology

Mrs. Mary H. Webber
General Science, Social Science, Biology

Mrs. Elsie K. Wertz
English, Social Science

Mr. R. C. Woodward
General Science, Physics, Biology

Miss Mary Wright
General Science, Assistant Librarian

Mrs. Della Bradley
Manager of Cafeteria

Mrs. Nell D. Miller
Secretary to the Principal

NOT PICTURED

Mr. John H. Snapp
English, Sociology

Miss Phyllis J. Watts
Physical Education

Miss Joyce Jennings
Secretary to the Principal

Fields of

The purpose of the **guidance** program is to help each individual to find a place where he can live a happy, successful life and contribute his share to the welfare of others. The guidance counselor helps the student face himself and his problems and to know his potentialities and weaknesses.

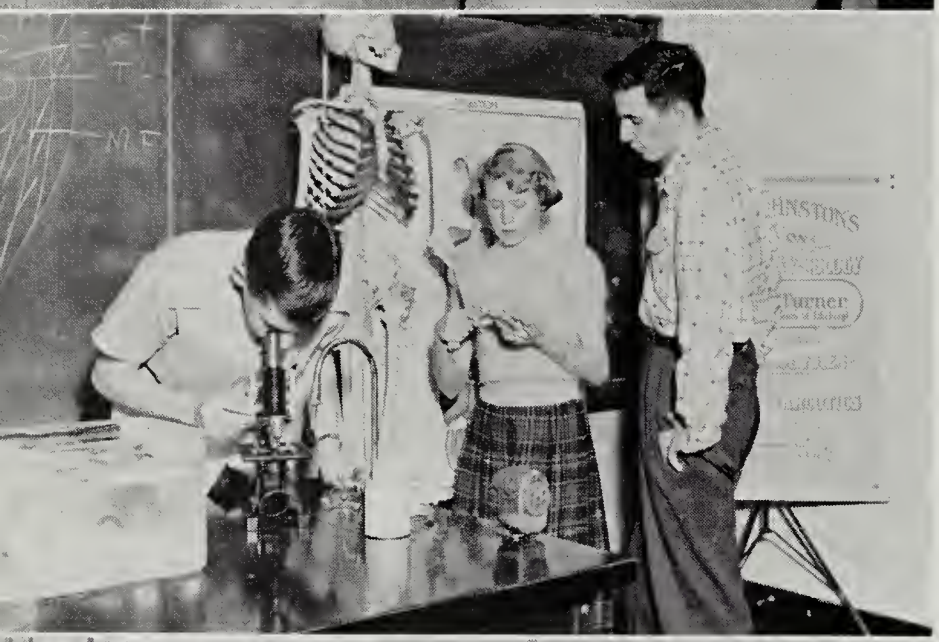

Why? Why? Why? The scientific answers to the mysteries of life unfold in the **science** laboratory. Oscar, the skeleton, hovers over the classroom with a gruesome grin while two curious students count his bones, and another studies dust from his well-worn bones.

The **vocational agriculture** shop building is the most modern addition to Andrew Lewis. Boys learn to use all kinds of wood-working equipment, electric and acetylene welding along with technical agriculture in the classroom.

The courses offered in **home economics** are excellent. Classes in sewing show the latest fashions fresh from Paris, while other classes delve into the culinary arts and interior decoration.

Instruction

In the **social studies** classes we search the archives for records of our inheritance, our legacies. Here we live with those who have given us our heritage, our democracy, America.

Clickety-clack, clickety-clack! The busy hum of typewriters, the session going on in the shorthand class, and the counting of fingers and toes in the bookkeeping class all go together to train the student for the cold, hard world of **business** that lies ahead of him after graduation.

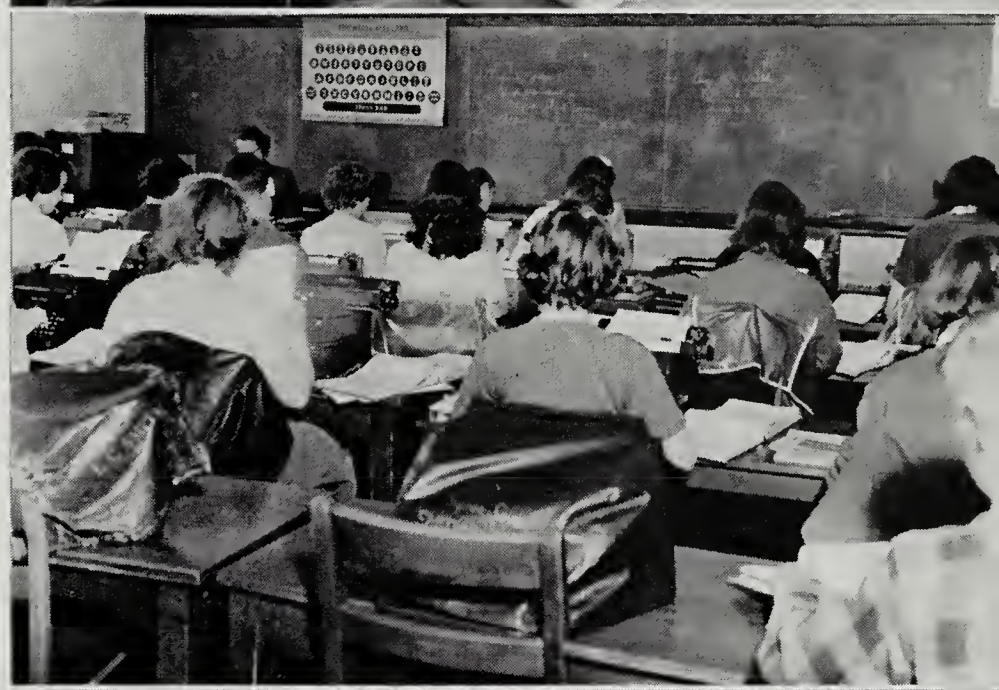

The purpose of **distributive education** is to provide a training program for students while in school that will prepare them for an occupation. Pictured is a student doing his afternoon store work which begins shortly after his morning classes have ended at school.

Physical Education, the subject that is taught to keep the student in shape for other classes, presents fun and enjoyment for all. Basketball, exercises, stunts, and various other types of games are engaged in by the students.

Fields of

The **band** is the steady heart beat of the school. If we are blue, the band is heavy and sad, but if we are full of pep and school spirit, the band is gay and light. Each year the band adds sparkle and gaiety to the football games, gives benefit performances, a band concert, and plays for several assemblies.

"Do, re, me" symbolizes our **music** department which puts on several assemblies a year, sings for the Easter Pageant, entertains at the Veterans Hospital, and participates in many other worthy and beautiful projects.

Drama class-work is being put into practice at Andrew Lewis. After long hours in the classroom learning the various tasks of the crews, the learning must be put into practice on the stage. The lighting crew, the stage crew, and the make-up crew all work like mad to get things ready for the show which must go on.

The **library** engulfed in a silence that would do justice to an Egyptian pyramid is nevertheless one of the most interesting sections of our school. With books we travel over the world, fields of science are explored, and music and art are explained.

Instruction

"Ego amo te," "Je vous aime beaucoup," the babble created by foreign tongues, echoes down the hallowed halls. Foreign languages though difficult are very helpful in the study of English, and all college-bound students are encouraged to take at least two years of **Latin** or **French.**

Language Arts, the Mead Hall of Enchantment! Here we meet the minstrel, the bard, the poet, the actor, the singer, the painter, all creators of beauty, glamor and love. In this atmosphere, we as individuals are challenged by our inheritance to express our own ideas, to create, to live.

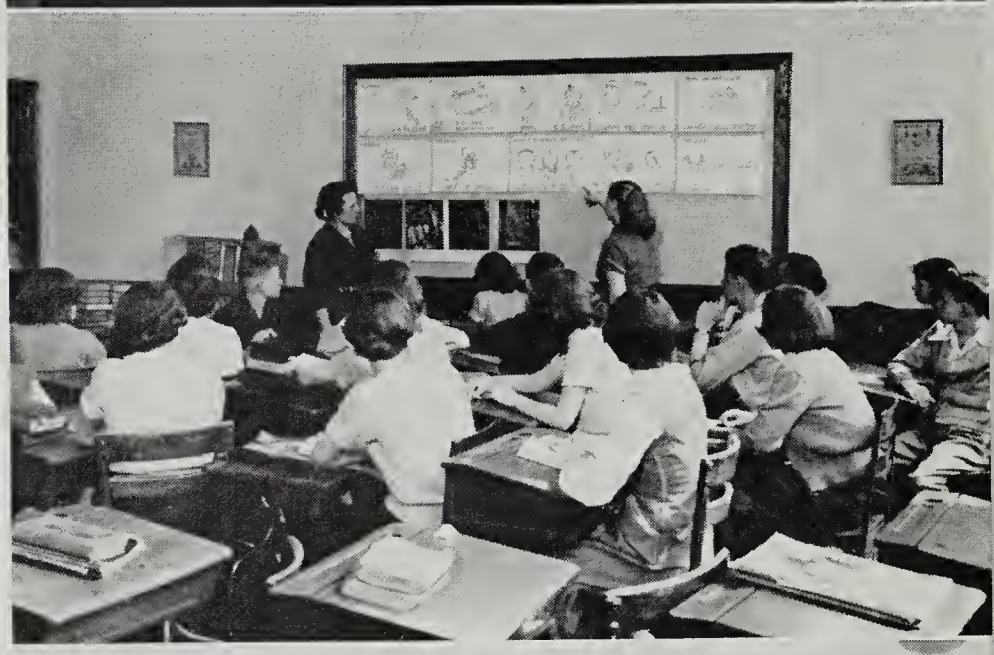

Mathematics, the basic foundation of the modern world, is taught in Andrew Lewis with a thoroughness designed to last forever. For the academic course algebra, geometry, and trigonometry are offered; while the business and general courses stress advanced arithmetic, bookkeeping, and general mathematics.

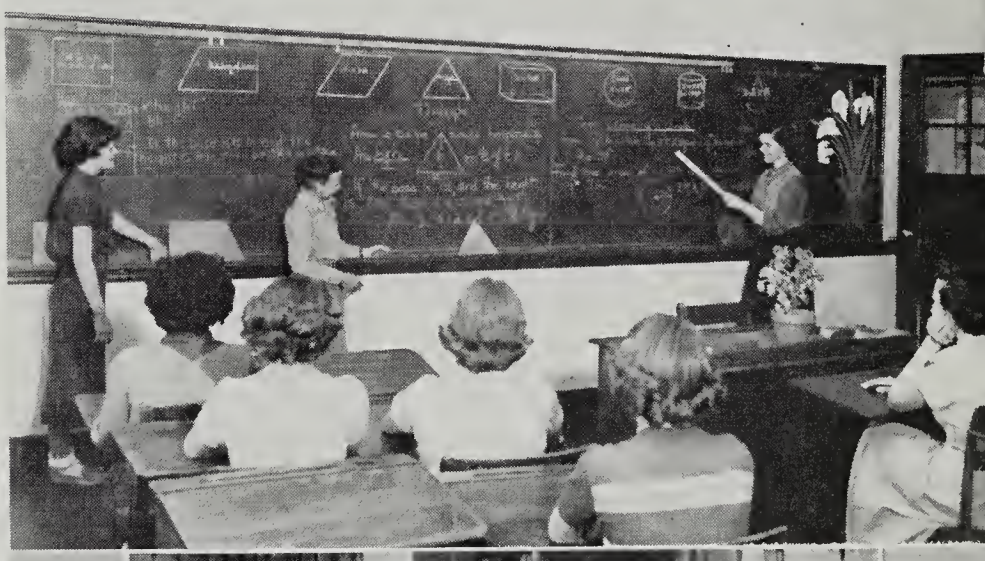

The objectives of the **industrial arts** department are centered in the development of various trade and industrial interests, exploratory experiences and mechanical aptitudes, stressing social needs, material values and healthful enterprise. The emphasis is put on basic processes, tools and materials which may be applicable to either vocational or avocational endeavors.

Jeanne Lynch Hobbs
Asst. Editor

Mrs. Gladys E. Gillespie
Sponsor

the PION

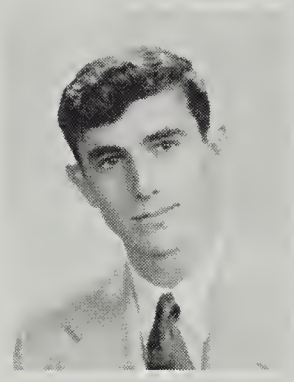

Bob Stanley
Editor

EDITORIAL STAFF

Lillian Wimmer
Harriett Grubb
Marie Houseman
Jo Anne McDaniel
Tharon Powell
..... *Class Editors*

Frances Alls ..... *Literary Editor*

Ann Thomason ..... *Assistant Literary Editor*

Mabel Ferguson
Merle Walker
Peggy Miller
..... *Typists*

Ruble Smith
Jo Anne Showalter
..... *Sports Editors*

Joyce Plymale ..... *Features Editor*

Mary Anne Grisso ..... *Organizations Editor*

Ted Bell
Grady Campbell
Gale Ayers
..... *Photographers*

Dottie Hackman
Betty Price
..... *Artists*

EER 1951

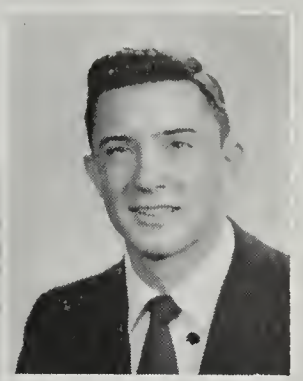

Sonny Loud
Asst. Business Mgr.

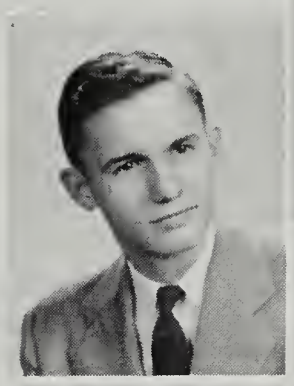

Pete Garst
Advertising Mgr.

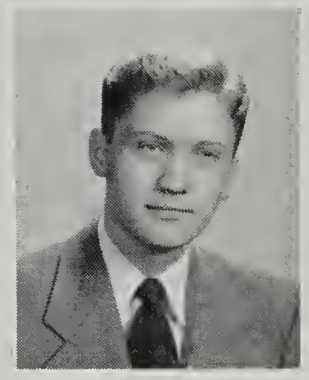

Mac Minnick
Business Mgr.

BUSINESS STAFF

Mrs. Bertha C. Fisher.....*Adviser*
Marcheta Reece.....*Circulation Manager*
Betty Paxton
Richard Moran
Charles Gwaltney
Anna Margaret Young
Imogene Helton
...*Circulation Staff*
Marian Chapman
Ellen O'Neill
Jean Mitchell
.....*Advertising Staff*
Mary Alice Woods
Maydene Hoback
Mary Anne Logan
Jennie Smiley
Billy Young
Correnia Henderson
Bob Miller
Sue Powell
Myra Draper
.....*Advertising Staff*

In Defense of Freedom

Since the beginning of the Korean War a number of our classmates have gone into the service of our country either by enlisting or by being drafted. These boys have heard the call of the free nations of the world and have heeded it, and we are genuinely proud of them. Several have already seen action in Korea, and the others are now preparing themselves for the tasks that lie ahead.

Those of whom we have a record are as follows:

Air Force

1 Jack "Ace" Gearhart
2 Albert "Abe" Donahue (Right)
3 Paul "Copie" Copenhaver
4 Jimmy Peters
5 Bill Garst
8 Stanley Hayes
Wayne Moulse
J. D. Pritchett

Navy

10 Roy Sisson
11 Ralph McDaniel
12 Robert "Jugie" Goodwin
Erwin Sumner

Marines

6 Frankie Garman
7 Jimmy Hash
9 Charles LaPrad
14 Vance Price
George Jamerson

Army

13 Edgar Peters
Henry Webster

There may be some, however, of whom we have no record; nevertheless, they will not be forgotten in the hearts of those who know them and in the prayers of all.

Classes

Best of luck to a sweet girl. Remember 4th period Biology class we struggled through to pass cutting up worms, fish etc. well we are going to summer school oh! brother what fun listening to Mr. Snapp. I hope to see you after summer school.

Love ya!!!

Senior

Sonny Loud
President

Ruble Smith
Vice President

Sue Powell
Secretary

Harold Pillow
Treasurer

THE LAST YEAR

What is it like to be a Senior? It is the sudden happiness and excitement of growing up, the golden, buoyant feeling of importance, and the ever-present tinge of sadness that comes with approaching graduation. But these ingredients are not the only makings of a Senior; it is the thousands of small, everyday happenings that complete this magic picture, just little events, but important enough to command a page in the mind's scrapbook of memories.

Sun-bronzed boys and girls, still dreaming wistfully of vacation, reluctantly put aside these light, rosy memories and opened their books. Heads were bent over schedules and studies, social living and economics. The long-awaited senior year had begun!

The incomparable look of adoration and awe, which crossed a little Freshman's face whenever a dignified Senior deigned to speak, brought a light, treasured feeling of importance, of belonging.

There was that happy day when we received our high school rings. Only a Senior can realize deep down in his heart that this was not just a bit of metal and stone he wore, but a burning symbol and record of five years, five unforgettable years, sometimes star-studded with secret hopes and ambitions; sometimes gray with shattered dreams, years flying so fast that the days tumbled over themselves in their hasty flight, slow years, dragging like the proverbial turtle.

Gallons of midnight oil were burned; hundreds of eyelids were propped open as studies grew harder. The fast-moving pace of club meetings each week and home work every night was strenuous, but no one considered dropping an activity.

Days, overflowing with activity, flew swiftly by. Cold, tired winter stretched its icy arms, threw off its overcoat of drab gray and emerged as light, carefree spring. There began then, in a sudden rush of excitement, a gay whirl of parties introducing the close of the school year.

The final realization that graduation was at hand came too suddenly. All at once the full meaning of the word was real—too true. Friends would be separated, perhaps forever; after high school the sheltered life provided by parents would be gone. Gaiety still prevailed, but underneath that gaiety was a dark, swift-flowing undercurrent of sadness. The last days were too busy to be sad. There were gowns to be ordered and fitted, invitations to be sent, and last minute rehearsals.

The long-awaited night finally arrived. Walking back up the aisle we hugged our precious diplomas tighter and felt a sudden inexplicable urge to turn back, to recapture and live again that wonderful senior year. But we squared our shoulders, blinked back the rising tears, and unhesitatingly walked through the door of the future.

Class

Dear Betty,
I sure have enjoyed knowing you and hope to see you next year. I sure did have fun knowing you at I.J Rumberry's. See ya!
Love ya!
Joyce Anne Hughes.

Hats off to these ten outstanding seniors who have been chosen because of their capabilities and winning personalities! "Willie" or Wilson, president of the Beta Club and a member of the basketball team is always around when help is needed; Mac, our Governor of Boys' State, president of the student body, instigator and president of the Pep Club, is admired by all; Bobby, our talented musician who is always playing his trumpet, is in the All-State Band and is the skilled editor of the PIONEER; Mary Alice, head cheerleader and Home-Coming Queen, with her outstanding personality will long be remembered; Frances, whose winning smile and intelligent cooperation make her widely loved, is Attorney General of Girls' State and D. A. R. Good Citizenship Award winner; Jeanne Lynch, president of the Y-Teens, charms us and will long be remembered because of her peppy attitude and dramatic ability; Marian's outstanding work on the Annual Staff, her excellent leadership in the Class Council, and her warm friendliness make her admired by all; Sonny, whose bubbling personality and loyalty have won him many friends, is a track star, president of the Senior Class, and State Beta Club President; "Hank" or Harold, who is in the All-State Band, and treasurer of the Beta Club and Senior Class, has a rare sense of humor and wit that makes him known to all; and last, but not least, Pete, president of the Latin Club with outstanding scholarship, typifies sincerity and efficiency; all have helped to make Andrew Lewis a pleasant place to be and have left a standard, which all who follow should strive to achieve. We salute you, Seniors!

Best of luck, Hope to see you next year.
Shirley

LEFT TO RIGHT: *Wilson Kolmer, Mac Minnick, Bob Stanley, Mary Alice Woods, Frances Alls, Jeanne Lynch Hobbs, Marian Chapman, Sonny Loud, Harold Pillow, Pete Garst.*

SENIOR

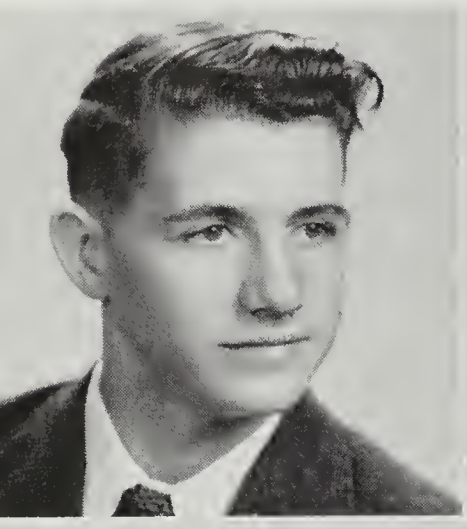

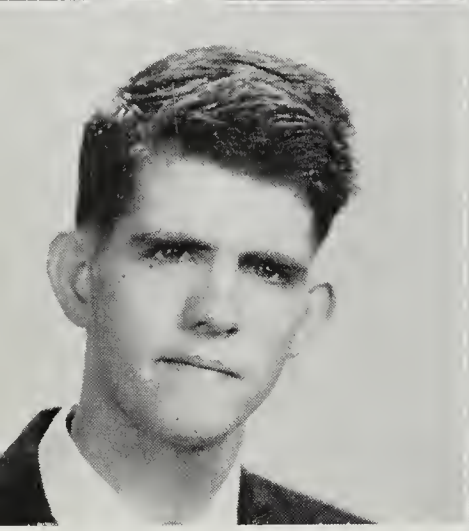

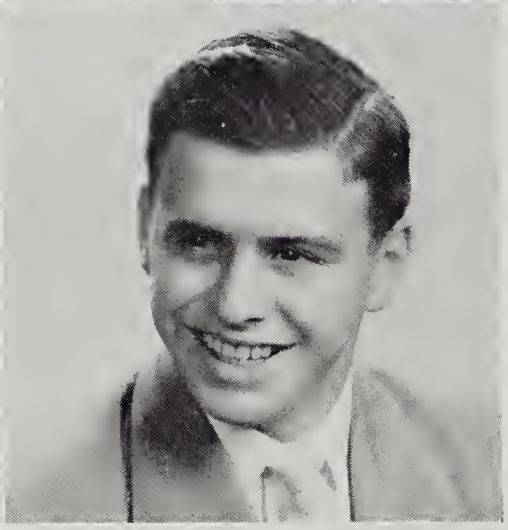

Kenneth Abbott

Roderick Abbott

Helen Adams

Richard Agee

Doris Alderman

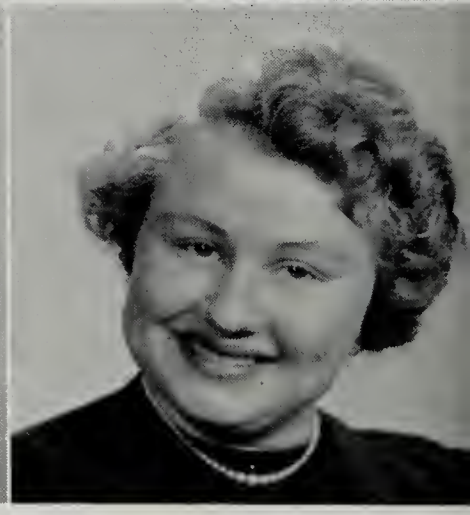

Claudine All

Barbara Allen

Frances Alls

Clara Altis

CLASS

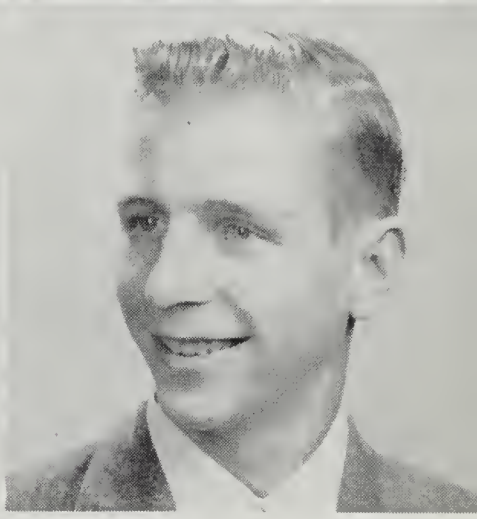

Mabery Booher

Robert Bower

Teddy Bell

Barbara Bess

Sara Bohon

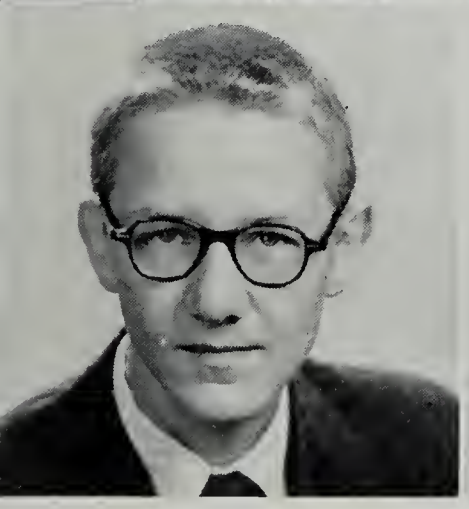

Marian Atkinson

Gale Ayers

Annie Barton

Kathryn Beckner

Dear Betty,
It has been fun knowing you. I hope you always stay as sweet as you are now. Do you think we will make it through summer school. Be good.
Kathryn

SENIOR

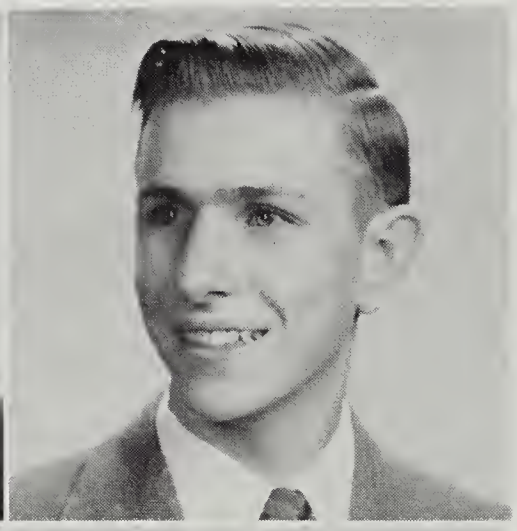

Howard Bowers

Barbara Brown

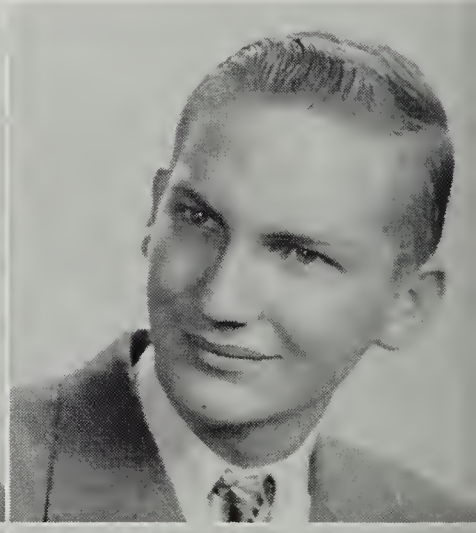

William Broyles

Grady Campbell

Faye Carter

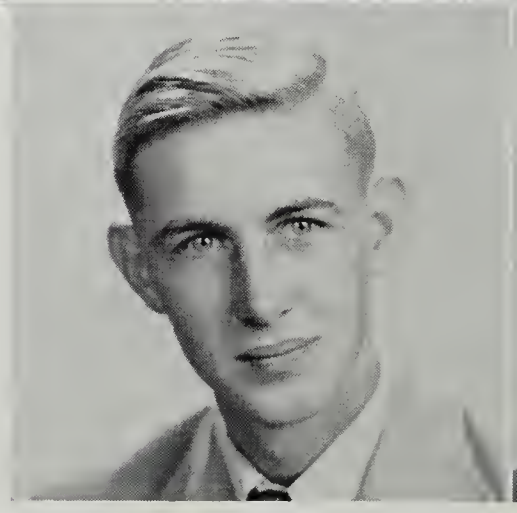

Marian Chapman

Robert Clark

George Collins

Betty Compton

CLASS

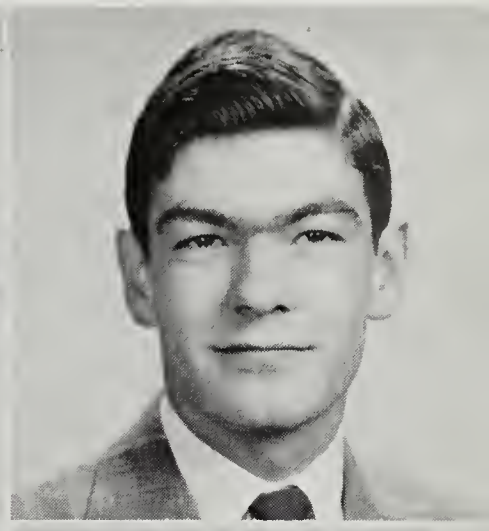

Charles Davenport

Alice Ann Davis

Best of everything to a cute girl. Have enjoyed being in math with you. Keep ole a. k. walking next year & have fun.
See ya around.
Charlie Davenport.

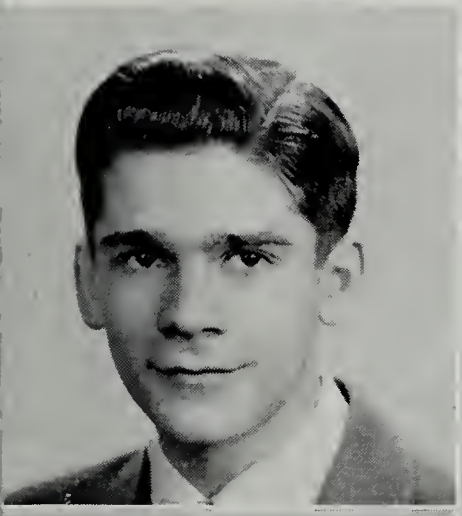

Betty Crawford

Bobby Creasy

Joyce Crosswhite

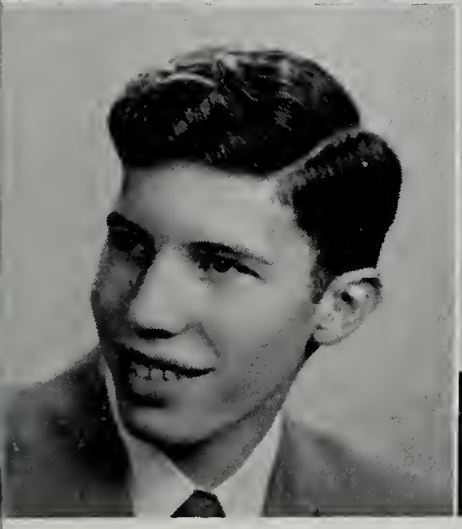

Alva Conner

Donald Cook

Jean Cook

Paul Copenhaver

SENIOR

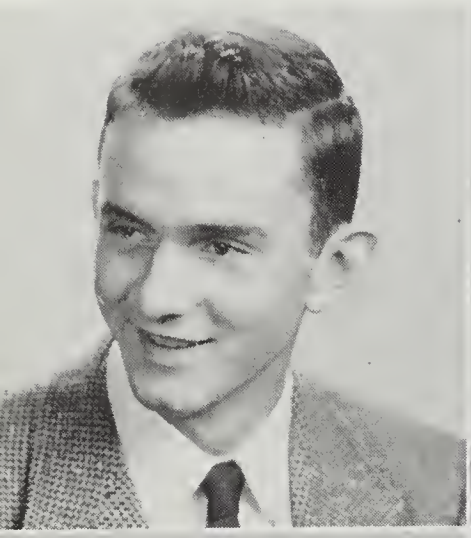

Arthur Deyerle

Morden Dodson

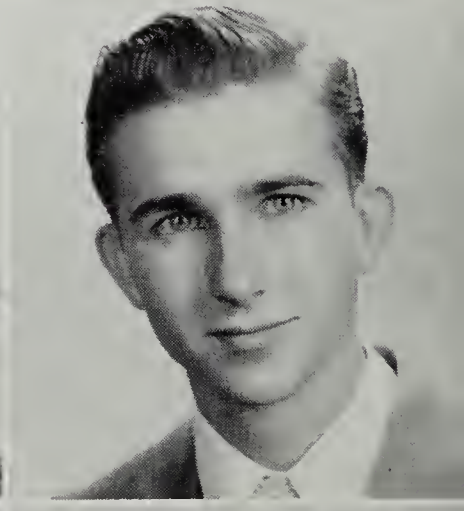

Martha Donaldson

Joanne Dotson

Dorothy Douglas

Myra Draper

Mabel Ferguson

Curtis Garman

Elizabeth Garnand

CLASS

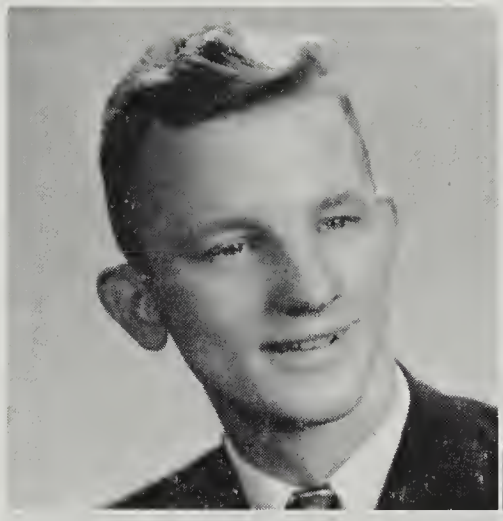

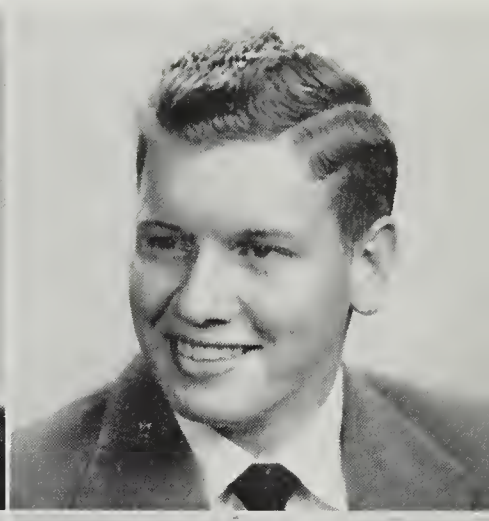

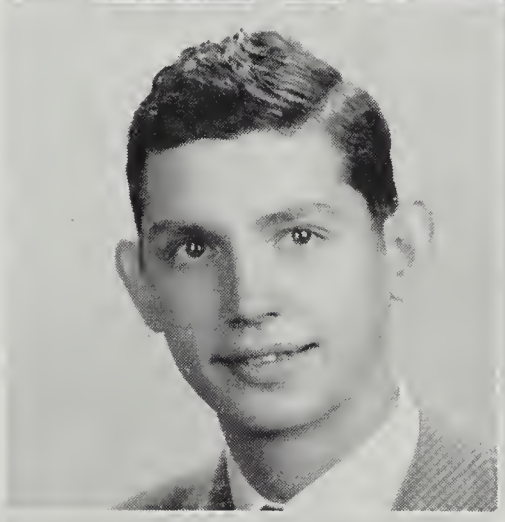

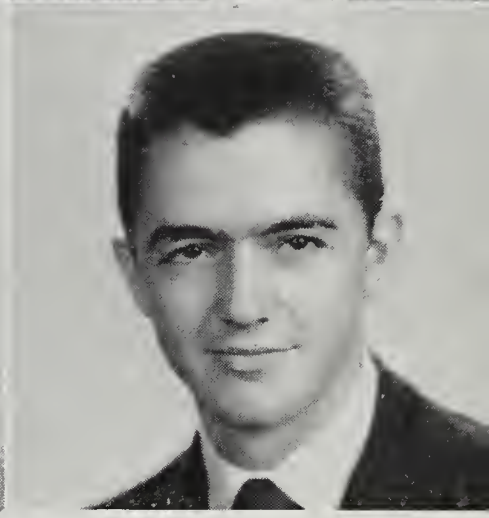

Fred Gladden

Bently Goodwin

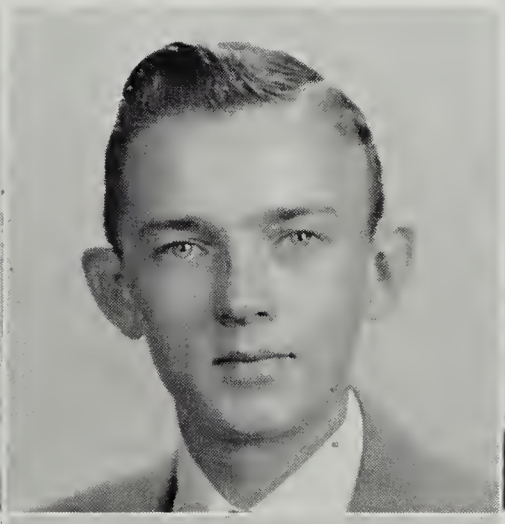

George Gearhart

Lewis Gearhart

Deloriese Gebhardt

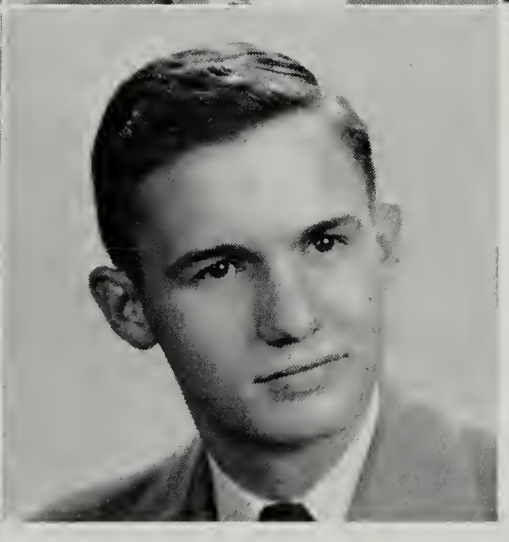

Myrtle Garrett

Helen Garst

Lewis Garst

Walter Garst

SENIOR

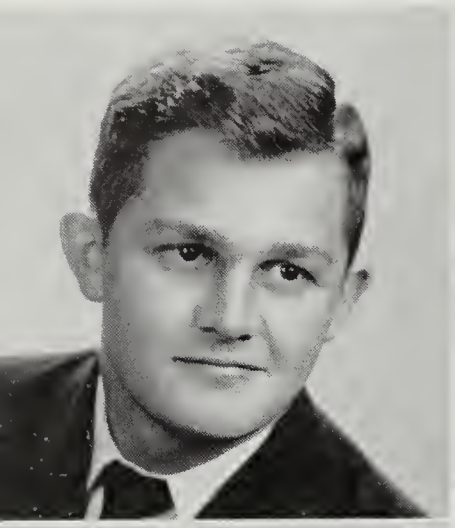

Julius Goodwin

Doris Gordon

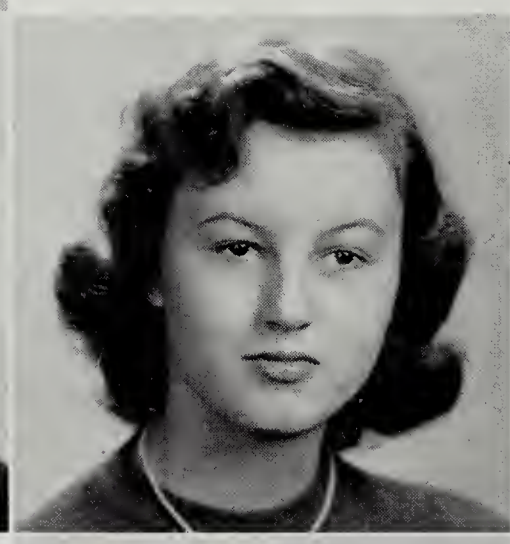

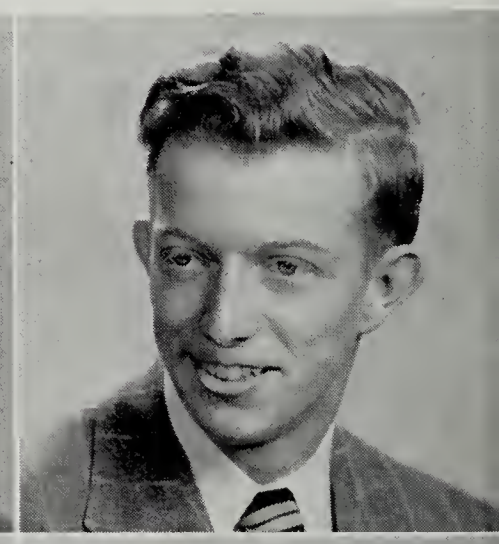

Margaret Gore

Mary Ann Grisso

Jack Gunter

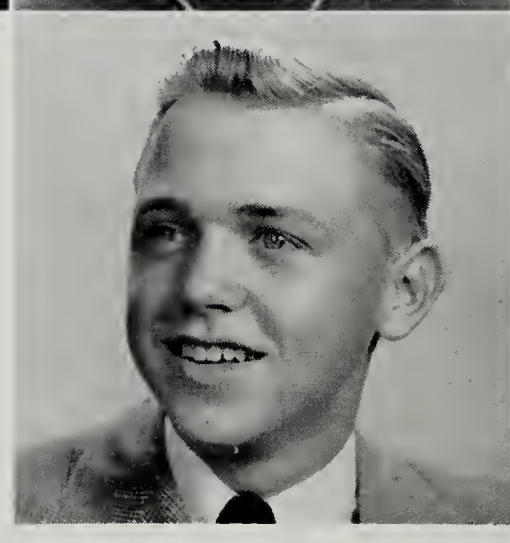

Dorothy Hackman

Gordon Hancock

John Hankins

Mary Sue Harris

CLASS

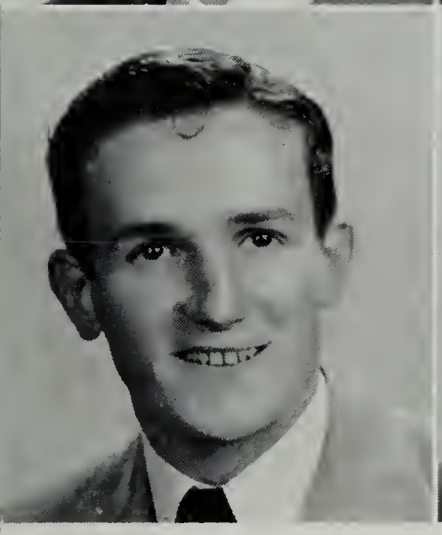

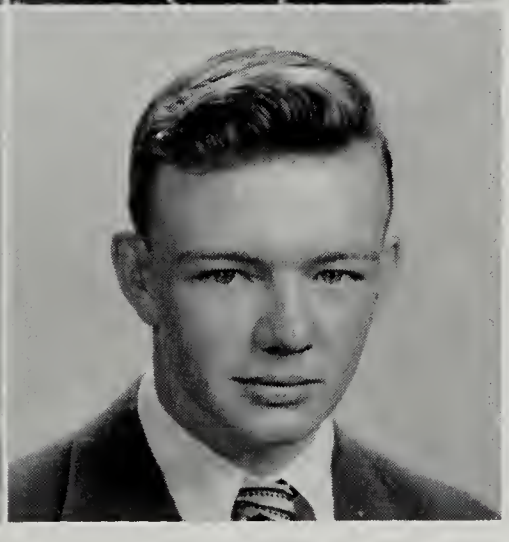

Gregory Hillenburg

Peggy Hilton

Eugene Hendrick

Joyce Herrin

Alma Hill

Robert Hatcher

William Haupt

Imogene Helton

Wallace Helvey

SENIOR

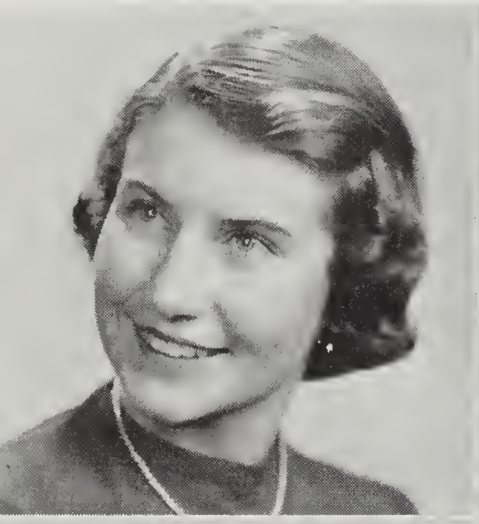

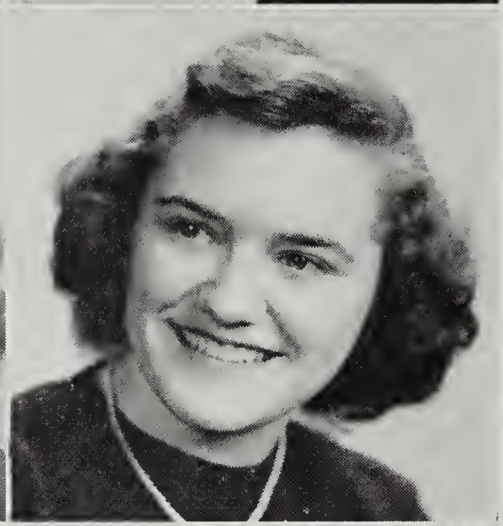

Maydene Hoback

Jeanne Lynch Hobbs

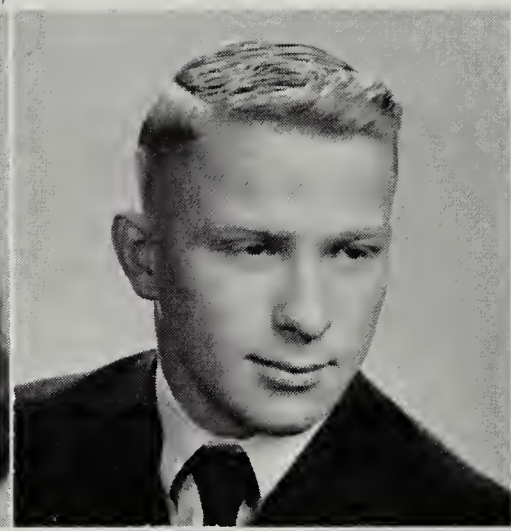

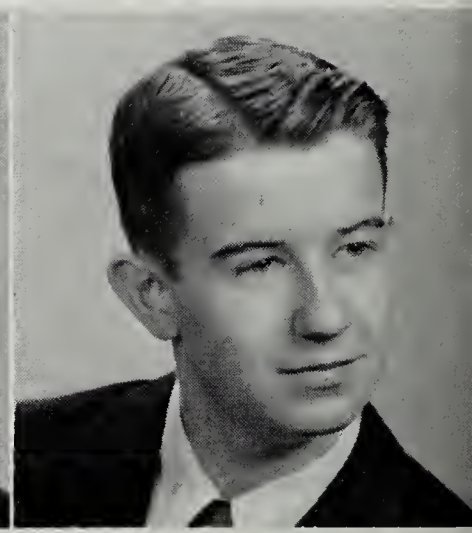

Marie Housman

Anne Hudgins

Colena Hunt

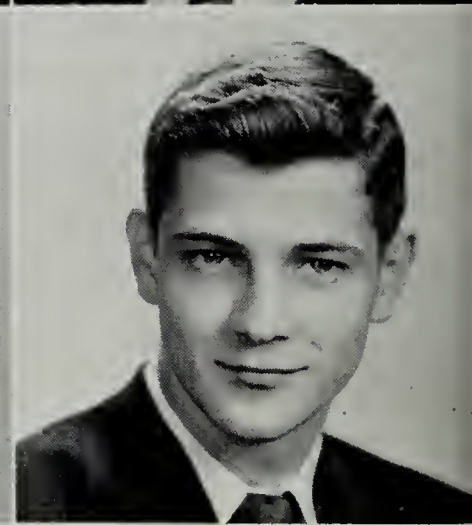

Norvell Hunt

Verlyn Ingram

Ray Jennings

Burcelle Johnson

CLASS

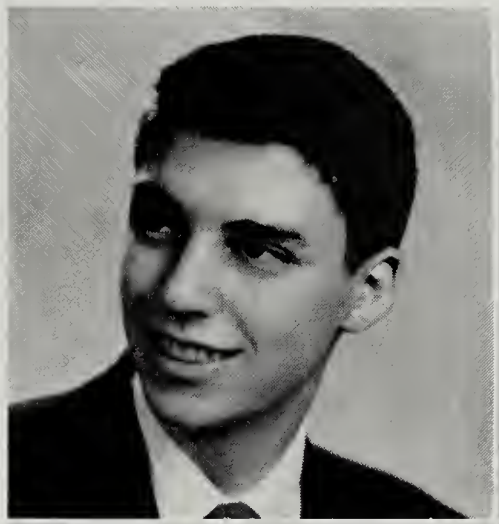

Joyce Little

Mary Anne Logan

Wilson Kolmer

Douglas Ann Lewis

Jo Ann Lindamood

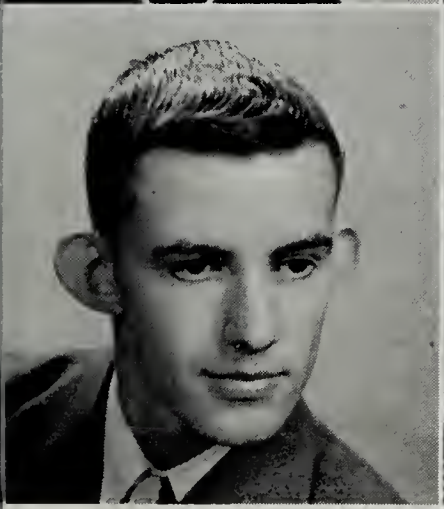

Bernice Johnston

Earl Johnston

Betty Jordan

Bates Killinger

SENIOR

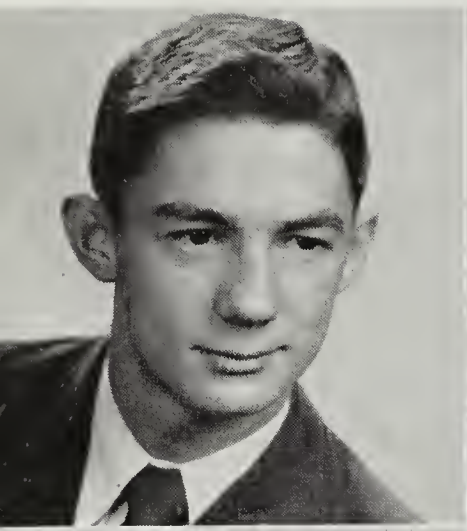

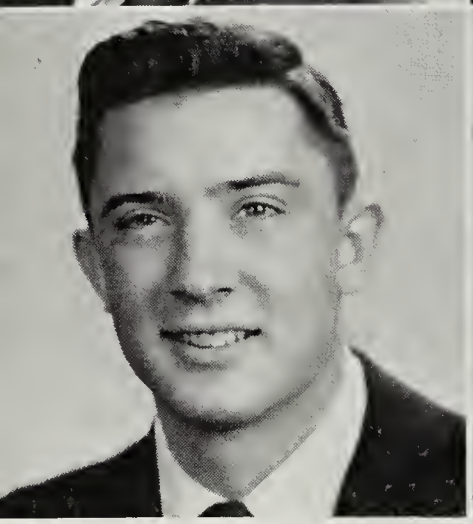

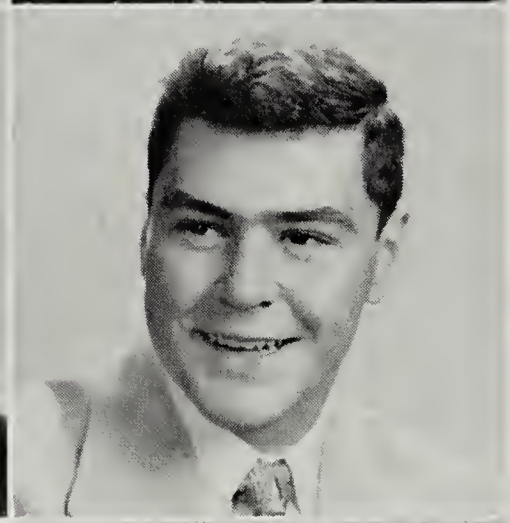

Edgar Loman

Edward Loud

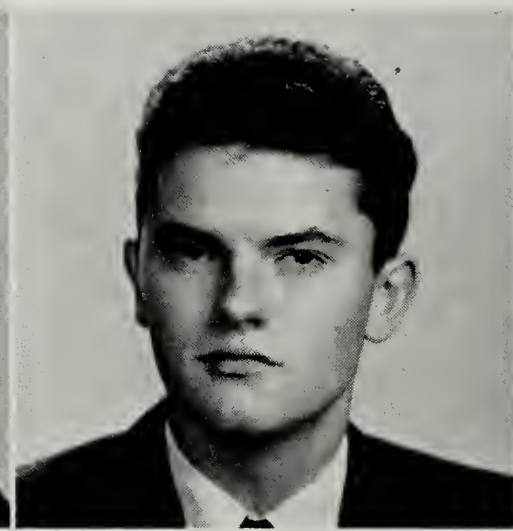

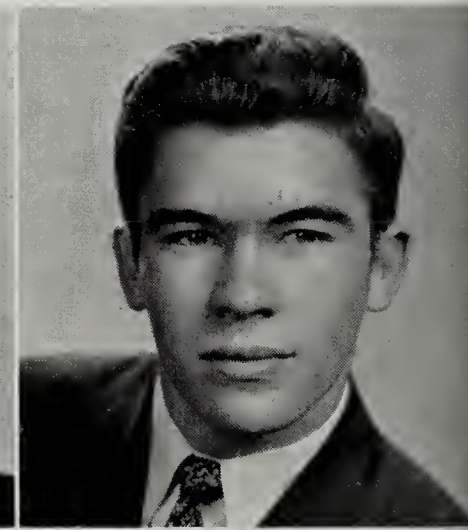

Judy Lyons

Andrew Martin

Doris Martin

Lawrence Martin

Rita Martin

Joe Matisco

Jean McCormick

CLASS

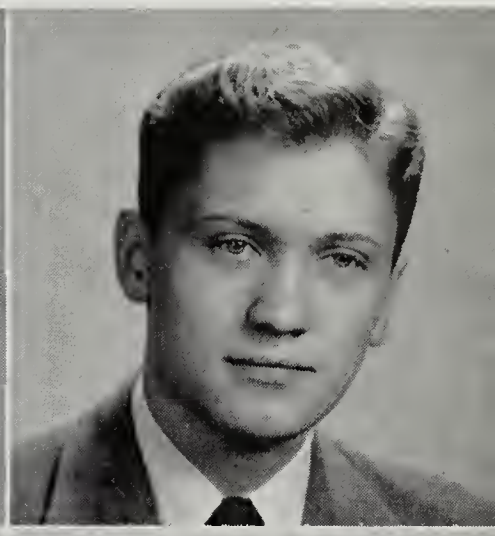

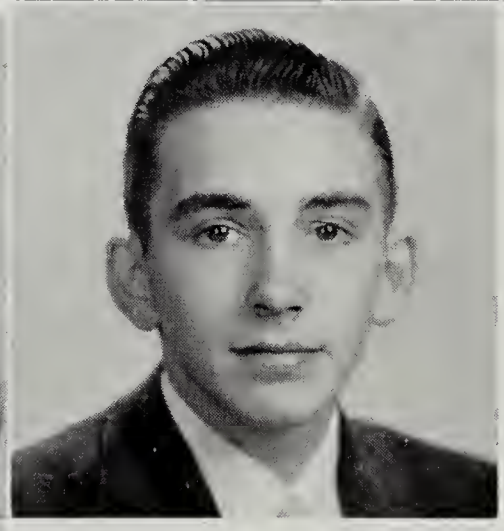

Malcolm Minnick

Angielene Minter

Evelyn Meador

Peggy Miller

Robert Miller

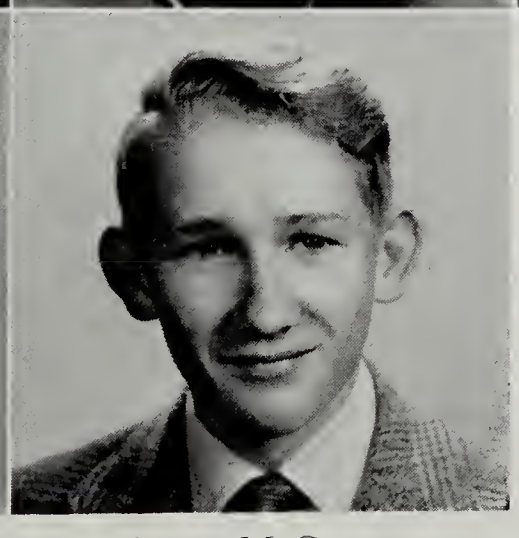

Jo Anne McDaniel

Mildred McDaniel

Helen McGue

William McMahan

SENIOR

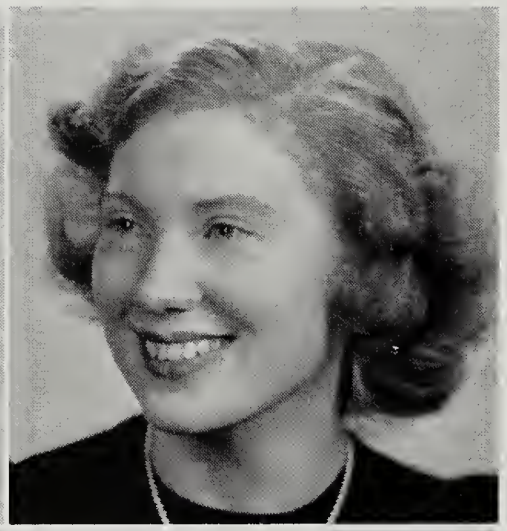

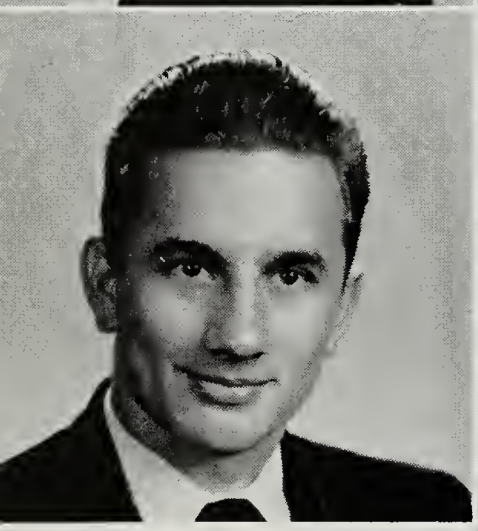

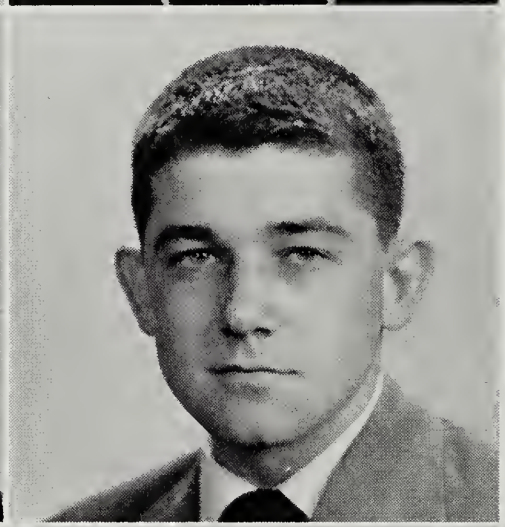

Jean Mitchell

Robert Mitchell

Christine Moses

Wayne Moulse

Faye Murray

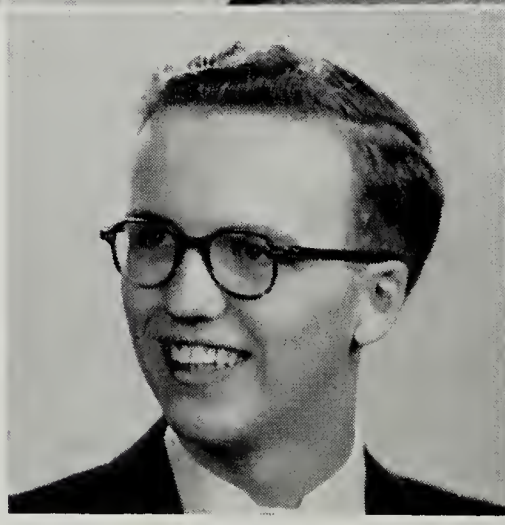

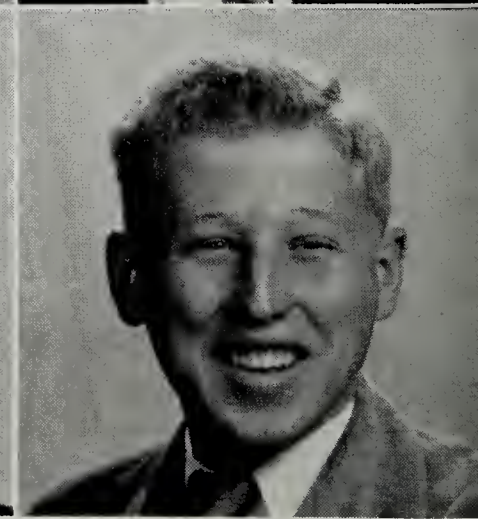

Arline Naff

Richard Normoyle

Charles Nunley

John Obenchain

CLASS

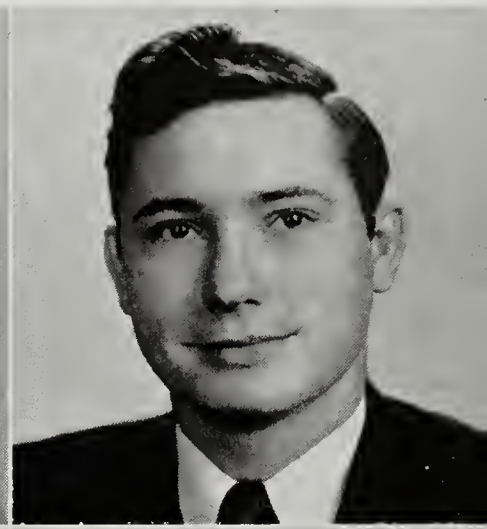

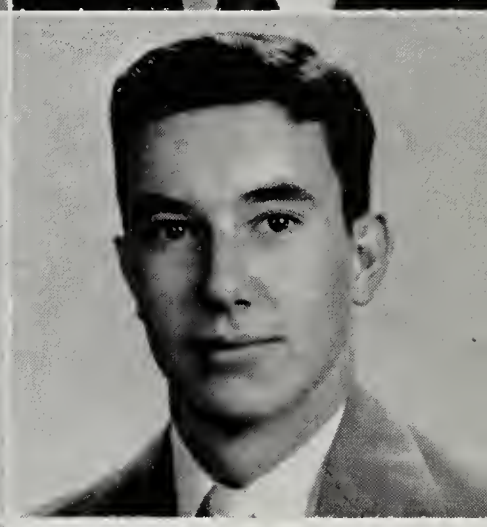

Elwood Peterson

Harold Pillow

Madie Palmer

Elizabeth Paxton

Wilma Pearce

Andrew Overstreet

Diane Overstreet

Barbara Overton

Albert Painter

SENIOR

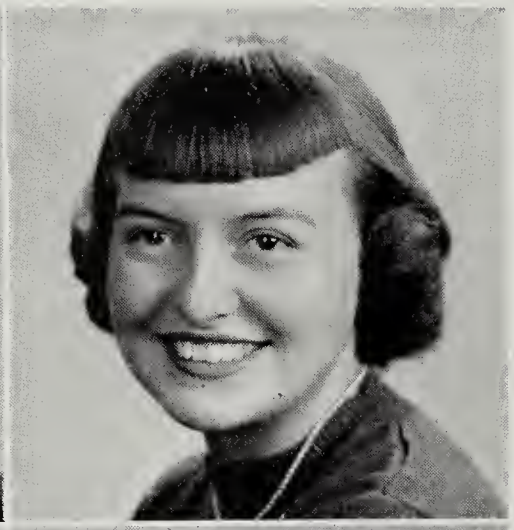

Joyce Plymale

Hugh Poage

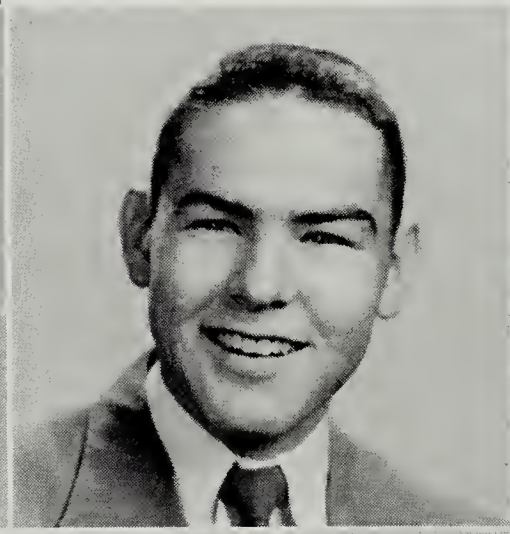

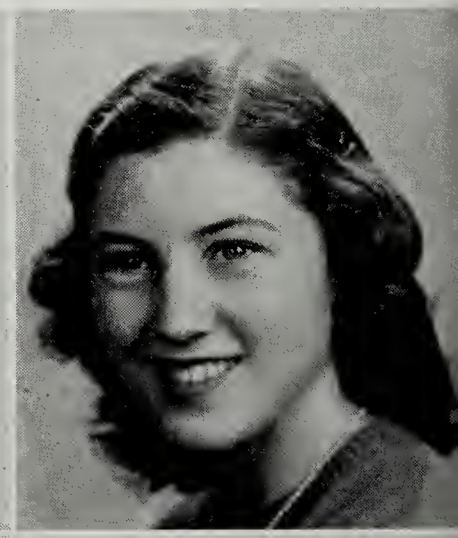

Sue Powell

Tharon Powell

Elizabeth Price

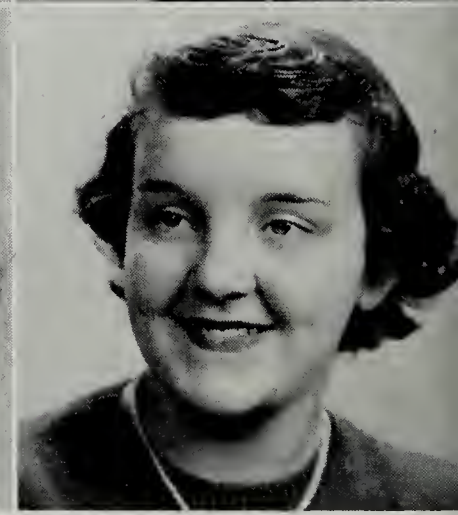

Billy Rakes

Marcheta Reese

Bettye Rettinger

Colleen Robertson

CLASS

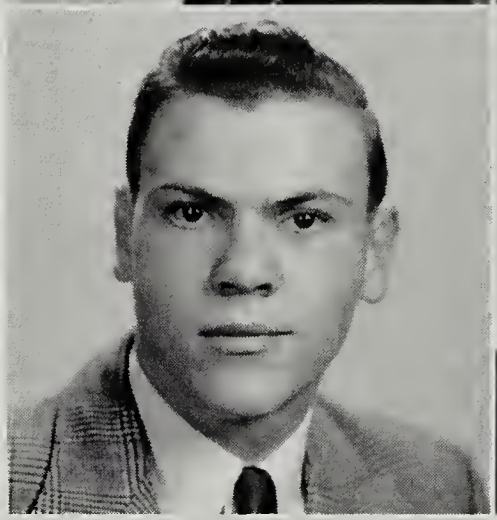

Louise Shelor

Joanne Showalter

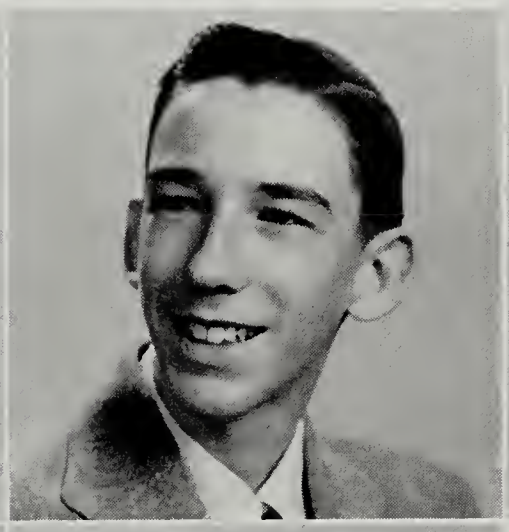

Gene Sellers

John Shank

Betty Shell

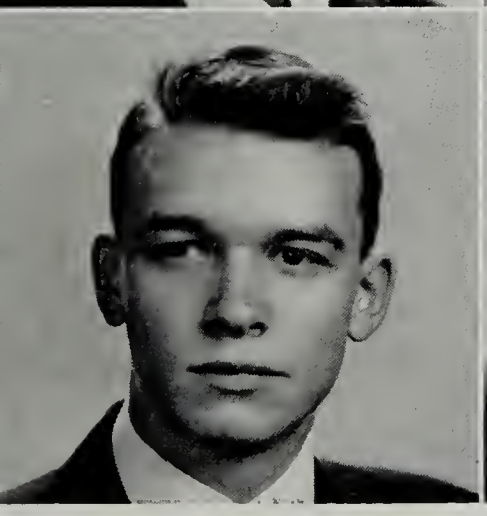

Kermit Rowe

Joseph Rushbrooke

Fred Schnautz

William Sears

SENIOR

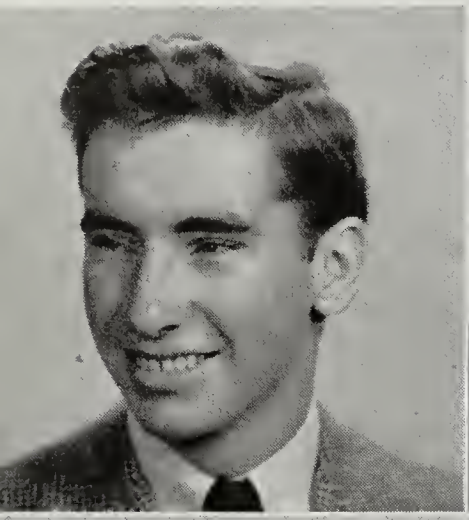

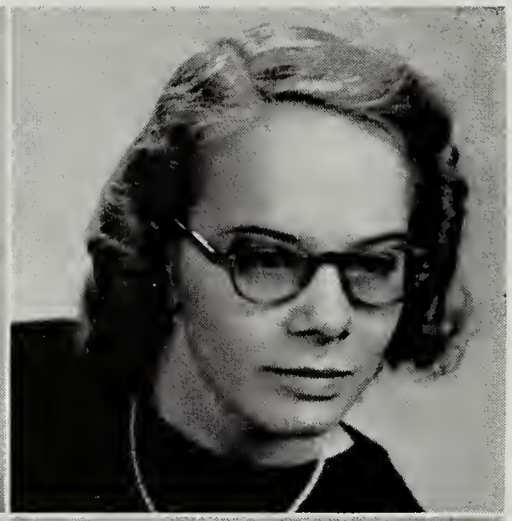

NELSON SIMPSON

VIRGINIA SIMPSON

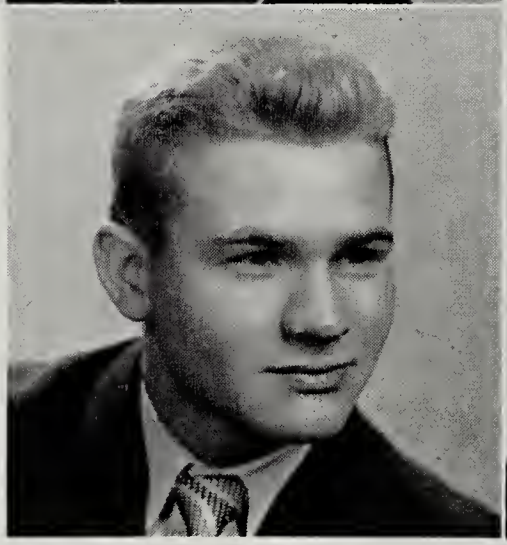

JOSEPHINE SINK

PATRICIA SISSON

TERRY SLUSHER

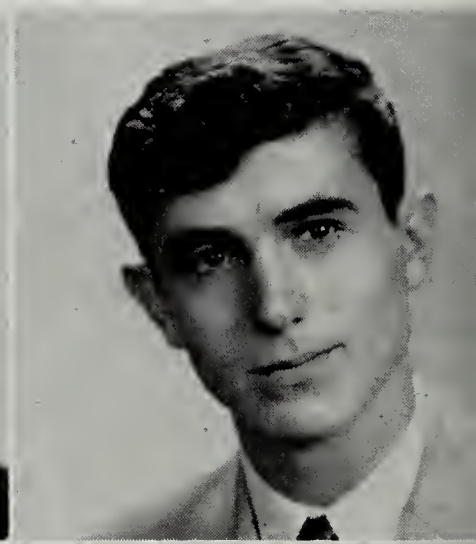

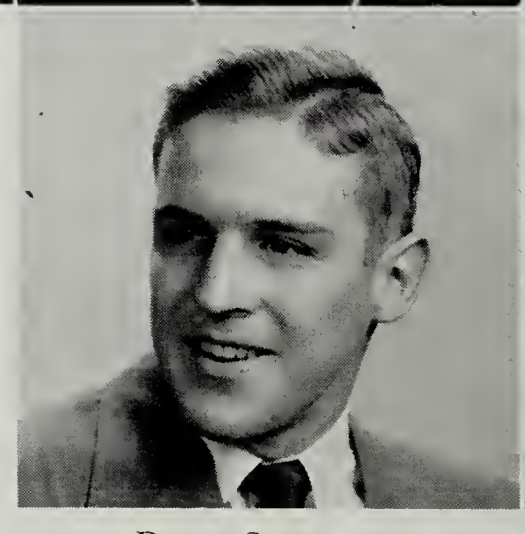

DORIS SMITH

RUBLE SMITH

ROBERT STANLEY

JOSEPH STEWART

Betty:
You are real cute, a Senior, too
Be good and keep
a. l. on top!
Here's wishing that you
have the best of luck
always
a friend
M. Zimby *

CLASS

Viola Vaughan

Frances Vest

Martha Tinsley

Peggy Tyree

Dorothy Underwood

Douglas Sutphin

Betty Taylor

Ann Thomason

Donald Thompson

SENIOR

Alice Viar

Helen Wade

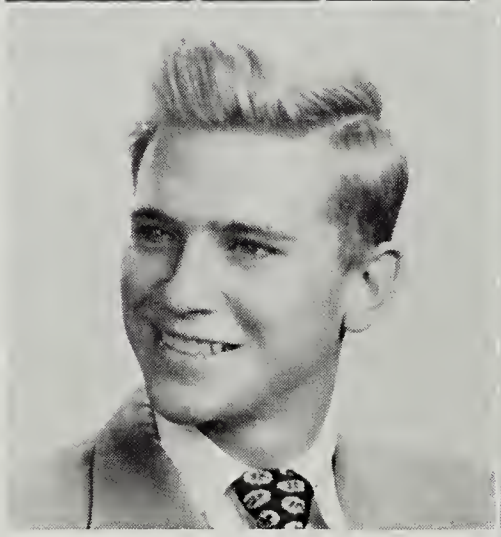

Jane Waggoner

Jean Waggoner

Douglas Walker

Merle Walker

Raymond Watson

Anne Webster

Opal Webster

CLASS

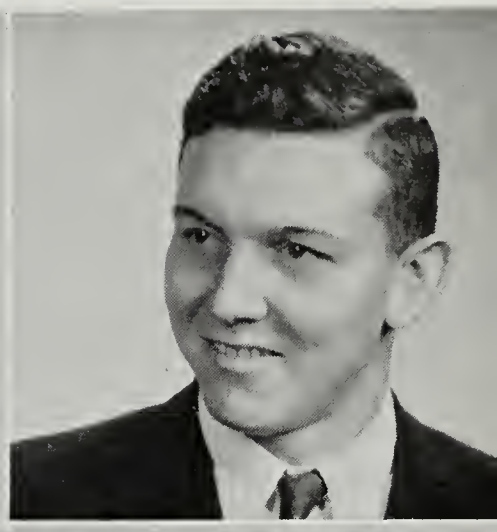

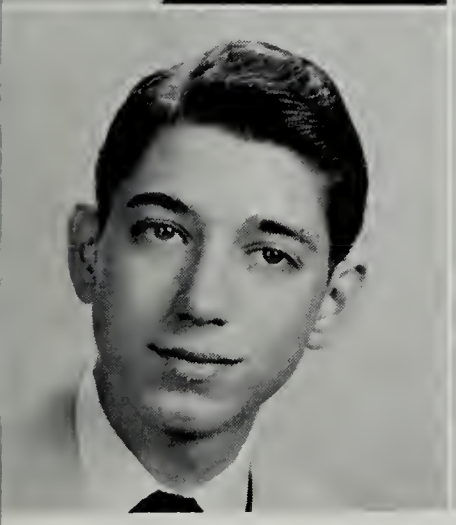

William Yates

Anna Margaret Young

Velma Wise

Mary Alice Woods

Dallas Wright

Eula Wertz

Furman Whitescarver

Lillian Wimmer

Josephine Winn

MOST VERSATILE

•

JEANNE LYNCH HOBBS

HAROLD PILLOW

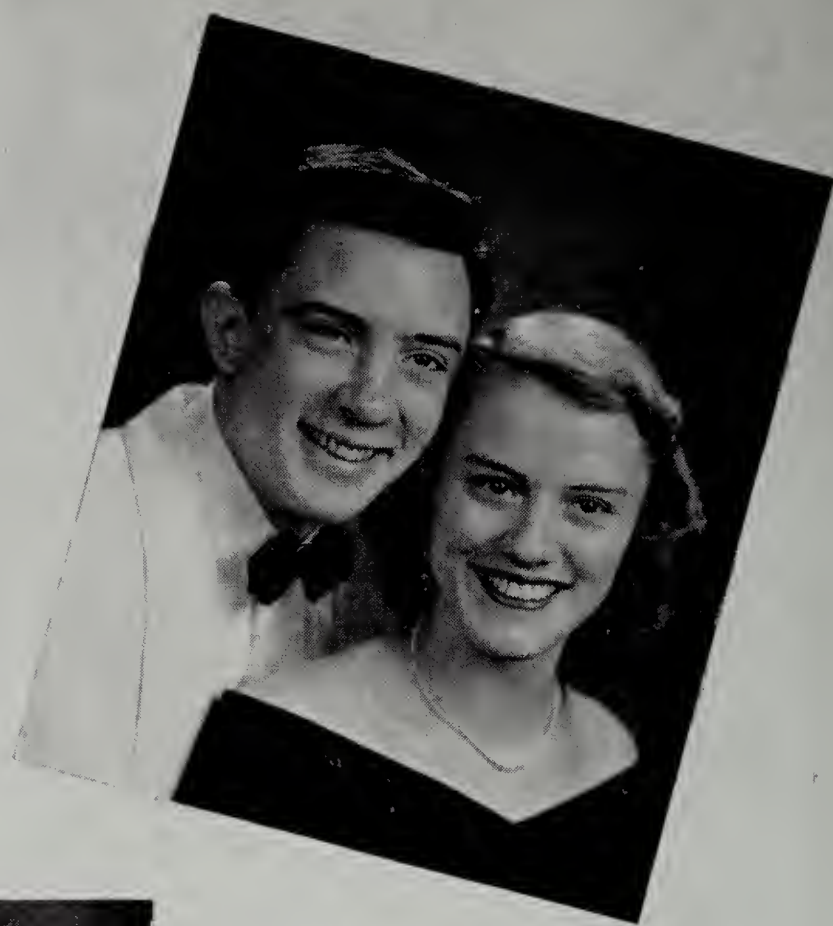

MOST POPULAR

•

MARY ALICE WOODS

SONNY LOUD

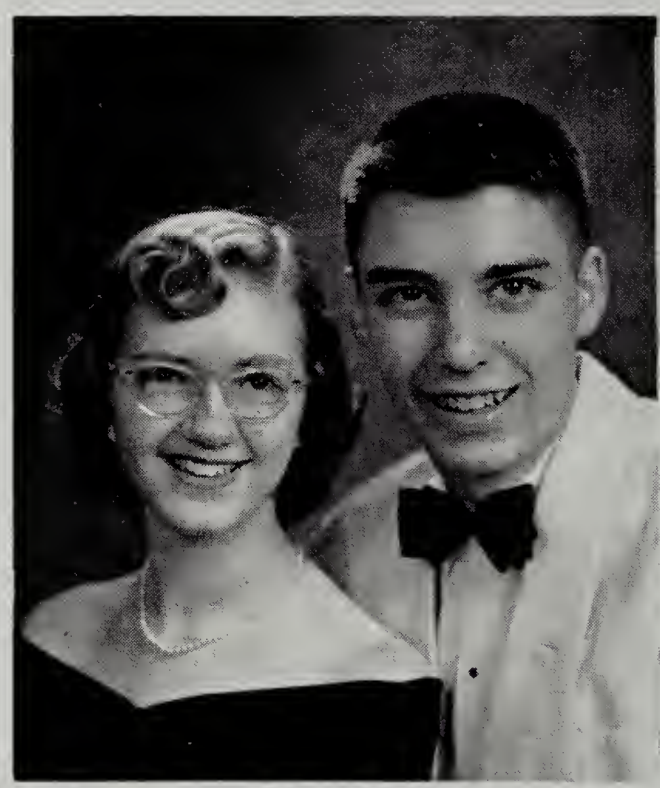

MOST LIKELY TO SUCCEED

•

MARIAN CHAPMAN

WILSON KOLMER

19

SENIOR

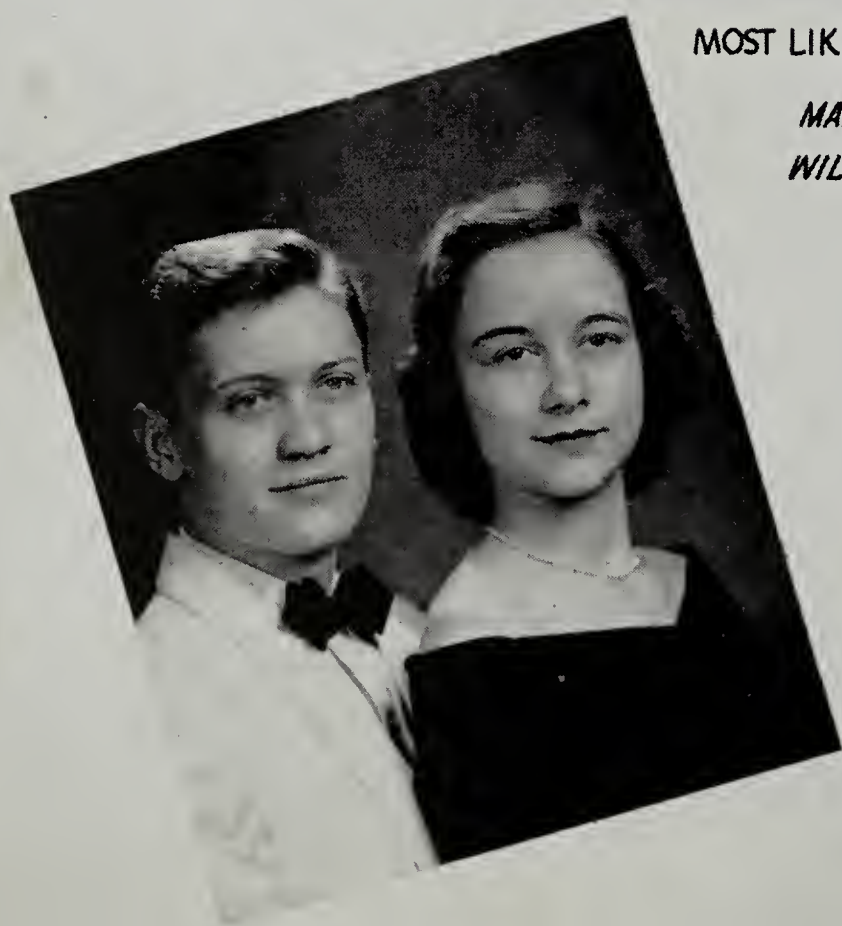

BEST LEADERS

•

JOAN SHOWALTER

MAC MINNICK

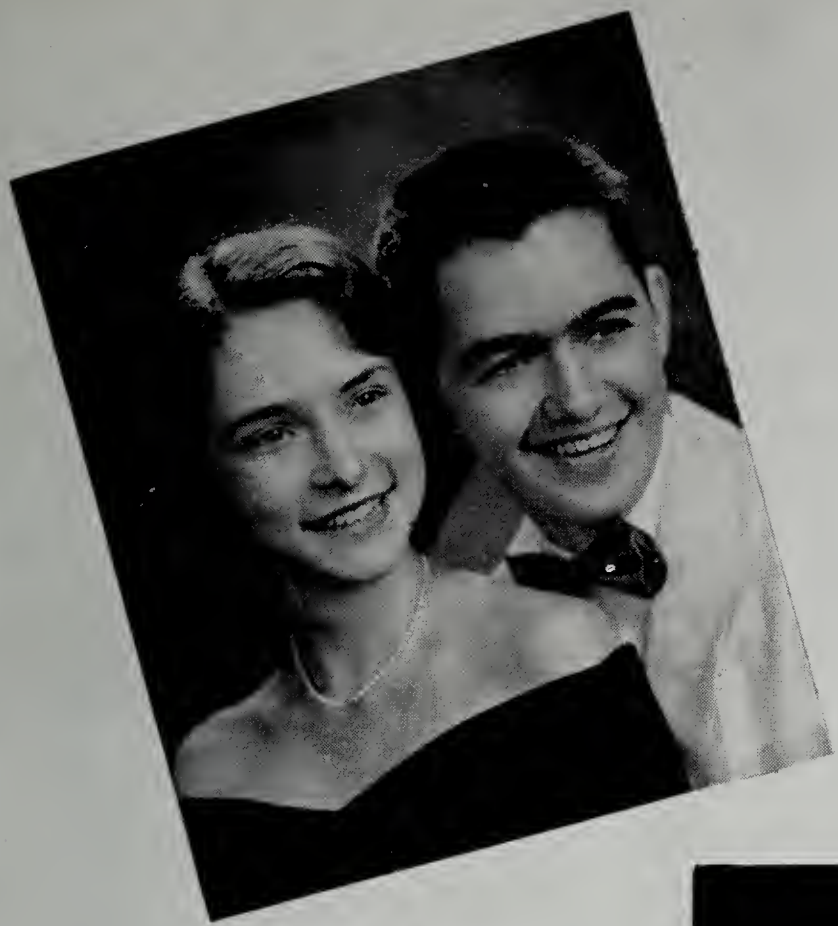

BEST LOOKING
•
ANN THOMASON
BENTLY GOODWIN

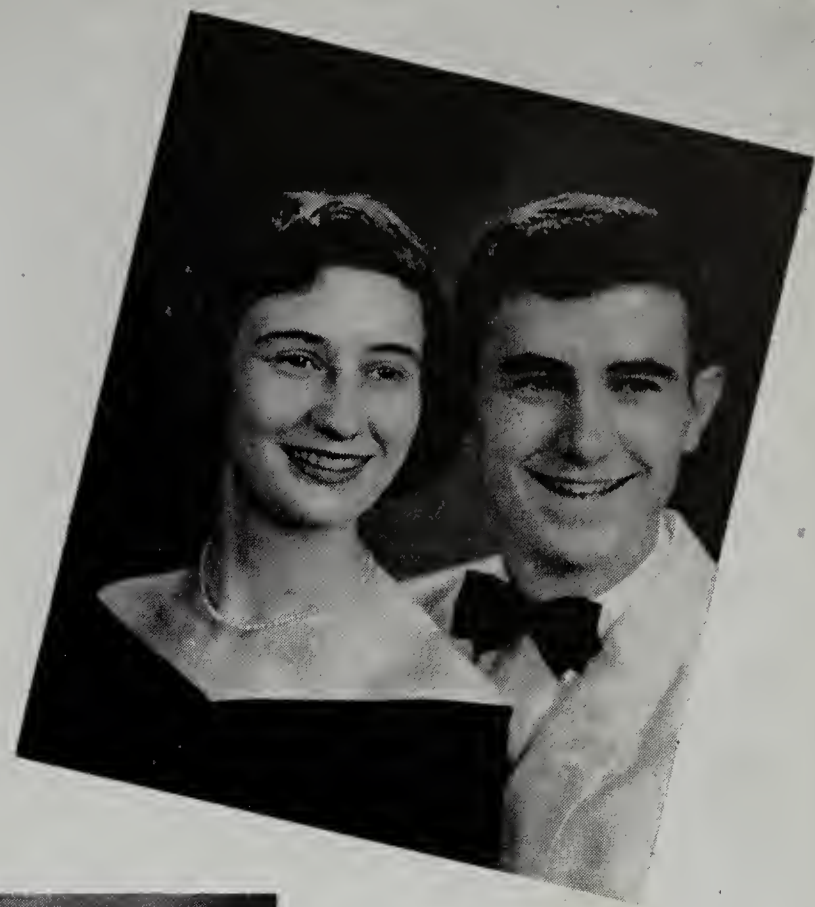

MOST TALENTED
•
MYRA DRAPER
BOB STANLEY

MOST INTELLECTUAL
•
FRANCES ALLS
PETE GARST

51 MIRROR

TYPICAL SENIORS
•
DOT DOUGLAS
RUBLE SMITH

MOST PERSONALITY
•
SUE POWELL
DON THOMPSON

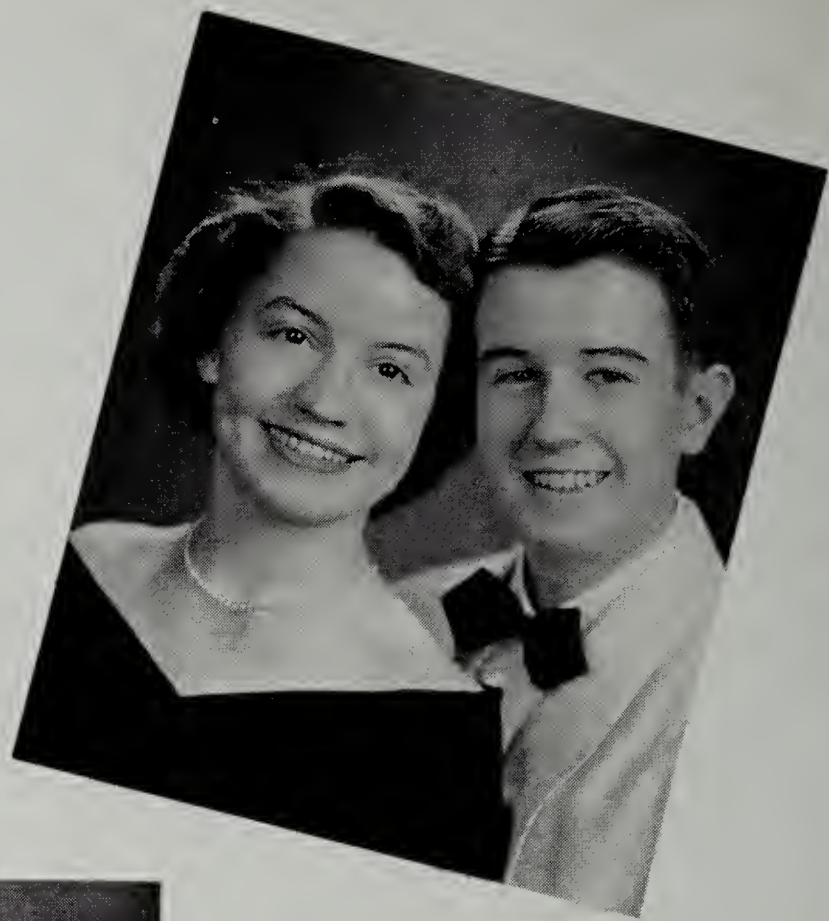

MOST DEPENDABLE
•
ELIZABETH GARNAND
RAY JENNINGS

MOST SINCERE
•
PEGGY MILLER
JOE RUSHBROOKE

19

SENIOR

MOST ORIGINAL
•
DORIS ALDERMAN
JOE MATISCO

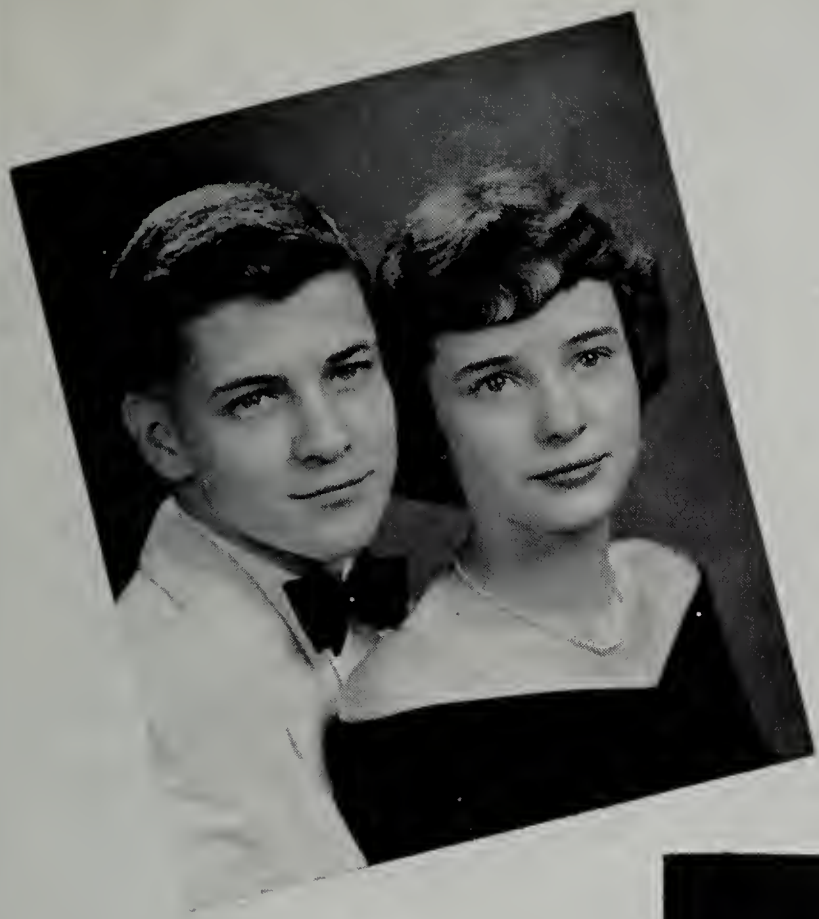

CUTEST
•
DORIS SMITH
BURCELLE JOHNSON

FRIENDLIEST
•
ANNA MARGARET YOUNG
BOB MILLER

WITTIEST
•
LILLIAN WIMMER
EARL JOHNSTON

51 MIRROR

MOST ATHLETIC
•
JOYCE HERRIN
BILL RAKES

SENIOR DIRECTORY

KENNETH PHILLIPS ABBOTT

RODERICK EARL ABBOTT

Industrial Arts Club, 5.

HELEN LOUISE ADAMS

Latin Club, 3, 4, 5; Junior Y-Teens, 2; Senior Y-Teens, 3, 4, 5; Easter Pageant, 4, 5; Monitor, 5; Junior Choir, 4; Senior Choir, 5; Choral, 2, 3.

RICHARD WAYNE AGEE

F. F. A., 1, 2, 3, 4, President, 4; Federation Sentinel, 1, 4; F. F. A. Public Speaking Contest, 2, 3, 4, Winner, 3; N. F. L., 4; Debating, 2; American Legion Contest, 3, 4; Hi-Y, 3; Forensics, 3, 4.

DORIS LEE ALDERMAN

Y-Teens, 3, 4, 5; F. H. A., 3, 4; Library Club, 1, 2; Sports Club, 3; Basketball, 2, 4, 5, Manager, 5; Volleyball, 3, 4, 5; Ping-Pong, 1; Tennis, 1, 2; Badminton, 3; Costumes for: "Gypsy Rover," "Bells of Capistrano," "Rumpelstilskin," "Why the Chimes Rang," "Knights of King Arthur's Court," "Late Christopher Bean," "The Garden of the Moon," "Our Town," "Christmas Carol;" Assistant Director, Easter Pageant, 4; "Why I Am A Bachelor;" Dance Recital, 4; Andrew Lewis *News*, Girls' Sports Editor, 4, 5.

CLAUDINE MARTHA ALL

Junior Y-Teens, 2; Library Assistant, 2, 3, 4; Library Club, 2, 3, 4; S. C. A., 5.

BARBARA ALLEN

Junior Y-Teens, 2; Senior Y-Teens, 3, 4, 5; S. C. A., 3; Latin Club, 2, 3, 4, 5; Easter Pageant, 3, 4; Pep Club, 5; Archery, 3; Newspaper Staff, 5.

FRANCES ARLENE ALLS

Beta Club, 3, 4, 5; Latin Club, 2, 3, 4, 5, Secretary, 5; Latin Tournament, 2, 3; Girls' State Delegate, 4; Forensics, 5; Choral, 2; Vice President of Home Room, 4; Secretary-Treasurer of Home Room, 5; Easter Pageant, 3, 4; "Uncle Remus Ghost Story," 5; Annual Staff, 5; Literary Editor; Senior Mirror; D. A. R. Award; Valedictorian.

CLARA ELLEN ALTIS

Latin Club, 1; Public Speaking, 5.

MARIAN LEE ATKINSON

(Transferred from Shawsville High School.) Glee Club, 2, 3, 4; Beta Club, 4, 5; Student Council, 4; S. C. A., 5.

WENDELL GALE AYERS

F. F. A., 2; Beta Club, 3; Science Club, 5; Annual Staff, 5.

ANNIE REBECCA BARTON

S. C. A., 3, 5.

KATHRYN ANN BECKNER

Monitor, 5; F. H. A., 3.

TEDDY ARLON BELL

Industrial Arts Club, 5; Annual Staff, 5.

BARBARA ELAINE BESS

Latin Club, 2, 3, 4, 5; Junior Y-Teens, 2; Bi-Phy-Chem Club, 5; Easter Pageant, 3; Monitor, 5.

JAMES MARCUS BLACK

SARA BROWN BOHON

Junior Y-Teens, 2; Latin Club, 3, 4, 5; Beta Club, 3, 4; Senior Y-Teens, 5; Monitor, 5; Easter Pageant, 4.

MABERY ALMEDIA BOOHER

S. C. A., 5.

ROBERT SAMUEL BOWER

Industrial Arts Club, 5; Track, 4.

EMORY HOWARD BOWERS

Industrial Arts Club, 5, President.

WILLIAM EVERETT BROYLES

F. F. A.

ELWOOD GRADY CAMPBELL, JR.

Projection Club, 3, 4; Industrial Arts Club, 5; Annual Staff, 4, 5; Music, 1, 2, 3, 4; Operetta, 4; Annual Follies, 4, 5.

ROBERT CARLTON CANDLER

VIVIAN FAYE CARTER

(Transfer Student.) Latin Club, 4, 5; Senior Y-Teens, 4; Science Club, 5, Treasurer, 5; Newspaper Staff, 5; "The Late Christopher Bean," Publicity Chairman and Make-Up, 5; "King Arthur and the Holy Grail," 5; Monitor, 5; Senior Choir, 5; Easter Pageant, 4.

MARION MONTAGUE CHAPMAN

Class Secretary, 2; Class Vice President, 3, 4; Beta Club, 3, 4, 5, Assistant Secretary, 4; Latin Club, 2, 3, 4, 5, Provincial Head, 4; Easter Pageant, 3, 4; Junior Y-Teens, 1, 2; Home Room President, 1, 2, 3, 4, 5; Assembly Committee, 4, 5; Class Council, 1, 2, 3, 4, 5; Annual Staff, 5; Girls' State Representative, 4; Salem Day, Assistant Town Manager, 5; Forensics, 5; American Legion Contest, 5; Senior Mirror, 5; Pep Club, 5.

CHARLES WENDELL CHILDRESS

F. F. A., 2, 3, 4, 5.

GILES GILMER CHILDRESS

ROBERT FRANKLIN CLARK

F. F. A., 1, 2, 3, 4, 5; J. V. Football.

GEORGE RAY COLLINS

Distributive Education Club, 5.

BETTY JEAN COMPTON

Basketball, 2; Archery, 2, 3; Home Room Secretary, 3; S. C. A., 4; Junior Talent Show, 4; May Court Dancer, 4; Operetta, "The Bells of Capistrano," 4; Y-Teens, 2, 3, 4, 5, Publicity Chairman, 5; Modern Dance Group, 4, 5, Recital, 4, 5; Cheerleader, 4, 5; Monitor, 5; "The Holy Grail," 5; Pep Club, 5, Board of Supervisors.

ALVA LOUIS CONNER

Band, 1, 2, 3, 4; All State Band, 4; S. C. A., 3, 4, 5, Treasurer, 4, President, 5; Latin Club, 3, 4; Distributive Education Club, 5.

DONALD DUANE COOK

Latin Club, 2, 3; Industrial Arts Club, 5; Monitor, 5.

JEAN EVELYN COOK

Latin Club, 2; Volleyball, 2, 3, 5; Basketball, 2, 3, 5; Softball, 2, 3, 5; Sports Club, 3, 4, 5; F. H. A., 4, 5.

PAUL WAMPLER COPENHAVER, JR.

Band, 1, 2, 3, 4, 5; Drum Major, 5; Hi-Y Club, 3, 4, 5; S. C. A., 1, 2, 3, 4, 5; Forensics, 4.

BETTY BEELER CRAWFORD

Junior Y-Teens, 2; Senior Y-Teens, 3, 4, 5; F. H. A., 3, 4, Vice President, 4; S. C. A., 5; Monitor, 5.

BOBBY MORRIS CREASY

Latin Club, 3, 4, 5; Monogram Club, 4, 5; Track, 4.

VIRGINIA JOYCE CROSSWHITE

Tennis, 1, 2, 3, 4, 5; Tennis Tournaments, 1, 4, 5; Runner-Up in Tennis, 1, 4; Doubles Tennis Champion, 4; Softball, 2, 3; Volleyball, 2, 3; Soccer, 4; Newspaper Staff, 1, 2, 3; Junior Choir, 4; Senior Choir, 5; Monitor, 5; Choral, 2, 3; Forensics, 3.

CHARLES EDWARD DAVENPORT

F. F. A., 4, 5; Industrial Arts Club, 5, Vice President.

ALICE ANN DAVIS

JAMES ARTHUR DEYERLE

MORDEN CHARLES DODSON

F. F. A., 1, 2, 3, 4; Monitor, 4.

MARTHA JEAN DONALDSON

May Queen, 5; Y-Teens, 2, 3, 4, 5, Worship Chairman, 4, Program Chairman, 5; Y-Teen Interclub Council, 5, Treasurer, 5; Latin Club, 3, 4, 5; Newspaper Staff, 4, 5, Associate Editor, 5; Delegate to S. I. P. A. Convention, 4, 5; Pep Club, 5; Modern Dance Club, 4, 5, Secretary, 4, 5; Modern Dance Recital, 4, 5; Tennis, 2, 3; Volleyball, 4; Sports Club, 4, 5; May Court Dancer, 4; "King Arthur and the Holy Grail"; Forensics, 5; Easter Pageant, 4.

SENIOR DIRECTORY

JOANNE PATSY DOTSON

Senior Y-Teens, 4, 5.

DOROTHY ANITA DOUGLAS

Y-Teens, 2, 3, 4, 5; Latin Club, 2, 3, 4, 5; Latin Club Pageant, 3; Tennis, 4; Choral Club, 1, 2, 3; Junior Choir, 4, Publicity Chairman; Senior Choir, 5, Publicity Chairman, Newspaper, 3, 4, 5, Editor-in-Chief, 5; S. I. P. A. Convention Delegate, 4, 5; Operetta, 4; Pep Club, 5; School Handbook Committee; Home Room President, 5; Class Council, 5; Senior Mirror, 5; Reserve Cheerleader, 5.

MYRA HELEN DRAPER

Latin Club, 2, 3, 4, 5; Junior Y-Teens, 2; Senior Y-Teens, 3, 4, 5, Committee Chairman, 5; Senior Choir, 4, 5, President, 5; Operetta, 3, 4, 5; Drama Festival, 4; Music Festival, 2; Annual Staff, 5; Annual Follies, 5; Senior Mirror, 5.

MABEL ALICE FERGUSON

Library Club, 1, 2, 3; Library Assistant, 2, 3, 4; Beta Club, 3, 4, 5, Program Chairman, 5; Beta Convention, 5; First Prize Winner Beta Journal Literary Contest, 5; Y-Teens, 2, 3; F. H. A., 3, 4, 5, State Convention, 3, 4; State Degree Committee, 5; National Kansas City Convention; Junior Homemakers Degree, 5; Degree Committee Chairman, 5; Annual Staff, 4, 5; Annual Follies, 4, 5; Monitor, 5.

CARL CURTIS GARMAN

F. F. A., 3, 4, 5, Secretary.

KARIN ELIZABETH GARNAND

Latin Club, 2, 3, 4, 5; Beta Club, 3, 4, 5; 4-H Club, 3, 4; Monitor, 5; Annual Staff, 3; Newspaper Staff, 5; Town Nurse, Salem Day, 5; Senior Mirror, 5.

MYRTLE GAY GARRETT

F. H. A., 2; S. C. A., 4, 5; Senior Y-Teens, 4, 5, Y-Teens Choir, 5; Operetta, 4; Junior Choir; Senior Choir; Monitor, 4.

HELEN FORD GARST

Junior Y-Teens, 2; Senior Y-Teens, 3, 4, 5; Newspaper Staff, 5; Monitor, 4, 5; Pep Club, 5; Home Room Secretary, 2, 3.

ROY LEWIS GARST

Industrial Arts Club, 5; F. F. A., 1; Hi-Y, 1; S. C. A., 1, 2; Operetta, 4.

WALTER PITZER GARST

Latin Club, President; Beta Club, Vice President; Junior Class, President; Annual Staff, 4, 5, Advertising Manager, 5; Senior Mirror.

WILLIAM CHRISTIAN GARST

GEORGE ARLISS GEARHART

F. F. A., 1, 2; Monogram Club, 4, 5; Football, 4; Track, 2, 4, 5.

JACK GEARHART

STAFFORD LEWIS GEARHART

F. F. A., 4, 5.

BEULAH DELORIESE GEBHARDT

Choral, 2; Accompanist Junior Choir, 3; Senior Choir, 4, 5; Accompanist Senior Choir, 4, 5; Operetta, 3, 4; S. C. A., 2, 3, 4; Junior Y-Teens, 2; Senior Y-Teens, 3, 4, 5; Music Chairman, Senior Y-Teens, 5; Annual Follies, 5; Newspaper Staff, 5; Library Club, 2; Assistant Director, "The Late Christopher Bean," 5; "The Holy Grail," 5.

FRED ROBERT GLADDEN

ROBERT BENTLEY GOODWIN

Junior Varsity Football; Latin Club, 2, 3, 4, 5; Senior Mirror.

ROBERT JULIUS GOODWIN

DORIS JEAN GORDON

Junior Y-Teens, 2; Latin Club, 2, 3, 4, 5; Beta Club, 2, 3, 4; Sports Club, 3, 4, 5; Volleyball, 2, 3, 4, 5; Basketball, 3, 4, 5; Softball, 4; Soccer, 4; Badminton, 3, 5; Archery, 4, 5; Easter Pageant, 4; Latin Tournament, 2, 3; Monitor, 5; El Cappa s, 5.

MARGARET ANN GORE

Junior Choir, 4, Secretary, 4; Senior Choir, 5, Librarian, 5; Junior Y-Teens, 2; Senior Y-Teens, 3, 5; S. C. A., 3, 5; Monitor, 4, 5; Operetta, 4; Home Room Secretary, 3.

MARY ANN GRISSO

Senior Y-Teens, 2; Beta Club, 3, 4, 5; S. C. A., 5; Monitor, 4, 5; Annual Staff, 4, 5; Annual Follies, 4, 5; Home Room Secretary, 4.

JACK RICHARD GUNTER

F. F. A., 1, 2, 3, 4; Shop, 1, 2.

DOROTHY JEAN HACKMAN

Annual Staff, 3, 5; Annual Follies, 5; Latin Club, 2; Tennis, 3; Tennis Club, 3; Y-Teens, 3, 5; Junior Y-Teens, 2; Art Co-Chairman, 5; Stage Crew, 4; Andrew Lewis Art Exhibit, First Prize, 4.

FLOYD GORDON HANCOCK

Latin Club, 4; Stage Crew, 2, 3, 4, 5; "Why the Chimes Rang," 4; Projection Club, 5; F. F. A., 5; Newspaper Staff, 4, 5, Feature Writer, 5; Monitor, 5; Easter Assembly, 4; Industrial Arts Club, 5.

JOHN HANKINS

Hi-Y, 4, 5; D. E. Club, 5.

MARY SUE HARRIS

Junior Y-Teens, 2; S. C. A., 4, 5; Y-Teens, 4, 5; D. E. Club, 5; Monitor, 4.

ROBERT TAYLOR HATCHER

Secretary-Treasurer, Industrial Arts Club, 5.

WILLIAM SHIELDS HAUPT

Hi-Y, 4, 5; Vice President, 5; Baseball, 3.

IMOGENE HELTON

Junior Y-Teens, 2; Senior Y-Teens, 3, 4, 5; Latin Club, 2, 3, 4, 5; Forensics, 5; Annual Follies, 5; Annual Staff, 5; Sports Club, 2, 3; Basketball, 2, 3, 4, 5; Softball, 2, 3; Volleyball, 2; Home Room Secretary, 3; Salem Day, 5; Band, 2, 3, 4, 5; Majorette, 4, 5.

WALLACE BRUCE HELVEY

Latin Club, 3, 4; F. F. A., 5.

EUGENE HENDRICK

Hi-Y, 4, 5; Choral, 2.

JOYCE LEE HERRIN

Junior Y-Teens, 2; Senior Y-Teens, 3; Sports Club, 3, 4, 5, President, 5; Basketball, 3, 4, 5; Volleyball, 4; Badminton, 3, 4, 5; Tennis, 2, 3, 4, 5, Singles Champion, 4; Beta Club, 3, 4, 5, Secretary, 5; Latin Club, 2, 3, 4, 5; Senior Choir, 5; Forensic League, 5; Town Day, 5; Senior Mirror, 5.

ALMA LYN HILL

Y-Teens, 2; Sports Club, 4, 5; Basketball, 4, 5; Softball, 4; Stage Crew, 3; Volleyball, 5.

GREGORY HILLENBURG

Latin Club, 3, 4, 5; Hi-Y, 3, 4; Projection Club, 4, 5, Program Chairman, 5; Modern Dance Recital, 4; Track, 4; "The Late Christopher Bean," 5; Stage Crew, 3, 4, 5; Home Room Treasurer, 3, 4; Honorary Superintendent of Light Department, Salem Day, 5.

PEGGY ANN HILTON

El Cappas, Secretary, 5; Business Manager of Newspaper, 5; F. H. A., 1, 2.

MAYDENE ANN HOBACK

Junior Y-Teens, 2; Senior Y-Teens, 3, 4, 5; Secretary, 5; Annual Staff, 5; Annual Follies, 5; Monitor, 4, 5; Pep Club, 5.

JEANNE LYNCH HOBBS

Y-Teens, 2, 3, 4, 5, Vice President, 4, President, 5; President, Y-Teen Inter-Club Council, 5; Annual Staff, 4, 5, Assistant Editor, 5; Annual Follies, 4, 5; N. F. L., 4, 5, Treasurer, 4, Recording Secretary, 5; Temperance Tournament, 3; Public Speaker in District Literary Contests, 3, 4; American Legion Declamation Contest, 4, 5; Public Speaking Play, 3; Eighth Grade Public Speaking Play, 3; Forensics, 3, 4, 5; S. C. A., 4; Christmas Play, 3, 4; Assembly Committee, 3, 4, 5; Junior Choir, 4, Publicity Chairman, 4; Senior Choir, 5, Publicity Chairman, 5; Choral, 2, 3;

SENIOR DIRECTORY

Home Room Secretary, 1; Home Room Vice President, 4; "The Late Christopher Bean," 5; Assistant Town Attorney, Salem Day, 5; Senior Mirror; "Curse You, Jack Dalton," 5; Eighth Grade Play.

RUTH MARIE HOUSMAN

Latin Club, 3, 4, 5; Y-Teens, 2, 3, 4, 5, Captain, 5; Easter Pageant, 3, 4, 5; Library Club, 3; Library Assistant, 3, 4; Monitor, 4, 5; Tennis, 3; Choral, 2, 3; Assistant Town Engineer, Salem Day, 5; Annual Staff, 5; Annual Follies, 5; El Cappas, 5.

ELEANOR ANNE HUDGINS

S. C. A., 4; Y-Teens, 4; F. H. A., 5.

COLENA EVELYN HUNT

Choral, 1, 2; Monitor, 5; S. C. A., 4, 5; Stage Crew, 3.

NORVELL WEBB HUNT

Shop, 1, 2, 3, 4, 6; Hi-Y, 1, 2; F. F. A., 3; Monitor, 5.

VERLYN COY INGRAM

Senior Y-Teens, Monitor, 5.

JOHN RAY JENNINGS

Band, 1; Choral, 1, 2; Junior Choir, 4; Senior Choir, 5; Christmas Program, "Holy Grail," 5; *News* Staff, 4, 5, Associate Editor, 5; S. I. P. A. Delegate, 4; Latin Club, 3; Boys' State, 4; Town Engineer for a Day, 5; Monitor, 4; Pep Club, 5; Treasurer, 5; Bi-Phy-Chem Club, 4, 5, Program Committee, 5; Senior Mirror.

BURCELLE HANFORD JOHNSON

Latin Club, 3, 4, 5; Band, 1, 2, 3, 4, 5; All-State Band; Senior Mirror.

EARL ROSSER JOHNSTON

Latin Club, 3, 4, 5; Football Manager, 4, 5; Monogram Club, 4, 5; Hi-Y, 5; Honorary Town Attorney, Salem Day, 5; Senior Mirror.

MARY BERNICE JOHNSTON

Y-Teens, 3, 4; Latin Club, 3; S. C. A., 4; Library Assistant, 5.

BETTY LOU JORDAN

Monitor, 4, 5.

RICHARD BATES KILLINGER

Bi-Phy-Chem Club, 4, 5, President, 5; Hi-Y, 4; Stage Crew, 4, 5; Easter Pageant, 3, 4; "Late Christopher Bean," 5; City Health Officer, Salem Day, 5; Latin Club, 2, 3, 4, 5, 6; Monitor, 4, 5; Junior Varsity Football, 3; Pep Club, 5; Christmas Assembly, 5; Bowling, 5.

JOHN WILSON KOLMER

Latin Club, 2, 3, 4, 5, Tribune, 4, 5; Beta Club, 3, 4, 5, President, 5; Monogram Club, 3, 4, 5; Student Council, 4, 5, Treasurer, 4, 5; Class Council, 1, 3, 4, 5; Pep Club, 5; Basketball Manager, 3; Junior Varsity Basketball, 4; Track, 4; Operetta, 4; Senior Choir, 4, 5; Boys' State, 4; Town Council Manager, Salem Day, 5; *News* Staff, 4, 5, Boys' Sports Editor, 4, 5; Easter Pageant, 3, 4; Senior Mirror.

DOUGLAS ANN LEWIS

Y-Teens, 3, 4, 5, 6; Latin Club, 3, 4, 5, 6; Monitor, 5, 6; Choral, 1, 3, 4, 5, 6; Senior Choir, 5, 6, Secretary, 5; Operetta, 3, 4, 5; Junior Choir, 4, Librarian, 2; Easter Pageant, 4, 5, 6; Christmas Play, 6; Modern Dance Group, 5, 6, Vice President, 5; May Court, 4; Andrew Lewis *News* Staff, 3, 4, 5, 6; Talent Show, 5, 6; Modern Dance Recital, 5, 6.

JO ANN LINDAMOOD

Junior Y-Teens, 2; Senior Y-Teens, 3, 4, 5; F. H. A., 4; Latin Club, 3; Junior Choir, 4; Senior Choir, 5; Operetta, 4; Essay Winner of W. C. T. U. Contest, 2; S. C. A., 5; Monitor, 5.

JOYCE LITTLE

Junior Y-Teens, 2; Senior Y-Teens, 5; F. H. A., 3; Pep Club, 5; Monitor, 4.

MARY ANNE LOGAN

Junior Y-Teens, 1, 2, Treasurer, 2; Senior Y-Teens, 3, 4, 5, Treasurer, 4, 5; Majorette, 3, 4, 5, Head Majorette, 5; Band, 1, 2, 3, 4, 5; Sports Club, 2, 3, 4, 5; Basketball, 2, 3, 4, 5; Badminton, 2, 3, 4, 5; Badminton Doubles Winner, 3; Volleyball, 3; Softball, 4; Soccer, 4; Latin Club, 2, 3, 4, 5; Annual Staff, 5; Annual Follies, 5; Newspaper Staff, 4; Public Speaking Play, 5; Home Room Treasurer, 2, 3, 4, Vice President, 5; Pep Club, 5; Forensics, 5; Easter Pageant, 3; Modern Dance Recital, 4; Operetta, 3; Head of Health Department, Salem Day, 5; May Court, 5.

CLEVE EDGAR LOMAN

EDWARD HYNSON LOUD, JR.

Student Council, 2, 3, 4, 5; Senior Class President; Home Room President, 1, 2, 3, 4; Latin Club, 2, 3, 4, 5, Praetor, 2, Patrician Consul, 4; Beta Club, 3, 4, 5, State President, 5; Monogram Club, 3, 4, 5; Easter Pageant, 3, 4; Football Manager, 3; Track, 4, 5; Annual Staff, 4, 5, Assistant Business Manager, 5; Annual Follies, 1, 4, 5; American Legion Speaking Contest, 5; Boys' State, 4; "The Late Christopher Bean," 5; Pep Club, 5; Honorary Commissioner of Revenue, Salem Day, 5; Monitor, 5; Assembly Committee, 5; Delegate to Student Government Meetings, 3, 4; Senior Mirror.

JUDITH CARROLL LYONS

El Cappas, Treasurer, 5; S. C. A., 2, 5.

ANDREW DURWARD MARTIN

Hi-Y, 4, 5, Athletic Chairman, 5; Monogram Club, 4, 5; "The Late Christopher Bean," 5; Football, 3, 4, 5; Track, 4, 5; Christmas Assembly, 5.

DORIS IRENE MARTIN

Home Room Secretary, 5; El Cappas, President, 5; Sports Club, 2, 3; Business Manager, Andrew Lewis Newspaper, 5; Band, 1, 2, 3, 4; Softball, 1; Volleyball, 2, 3, 4; Badminton Tournaments, 3, 4, 5; Basketball, 3.

LAWRENCE LESTER MARTIN

F. F. A., 3, 4, 5, Reporter, 5; Junior Varsity Basketball, 4; Varsity Basketball, 5.

RITA ELLEN MARTIN

Senior Y-Teens, 2, 3, 4; S. C. A., 2; Newspaper Staff, 4; F. H. A., 4.

JOE FRANKLIN MATISCO

Latin Club, 2, 3, 4; Hi-Y, 4; Class Treasurer, 4; Mayor, Salem Day, 5; Football, 4; Senior Mirror; Class Council, 3, 4, 5.

JEAN SCOTT McCORMICK

S. C. A., 2, 3; Junior Y-Teens, 2; Senior Y-Teens, 3, 4, 5, Committee Chairman, 5; Junior Choir, 5; Newspaper Staff, 5; Monitor Captain, 5; Senior Choir, 5; Pep Club, 5.

JO ANNE McDANIEL

Sports Club, 2; Latin Club, 2, 3, 4, 5; Junior Y-Teens, 2; Senior Y-Teens, 3, 4, 5; Pep Club, 5; Forensics, 5; Operetta, 3, 4; "The Late Christopher Bean," 5; Easter Pageant, 4; Annual Staff, 5; Annual Follies, 5; Choral, 2; Public Speaking Play, 5; Salem Day, 5.

MILDRED VIRGINIA McDANIEL

S. C. A., 3.

HELEN PRISCILLA McGUE

Y-Teens, 4, 5; Sports Club, 3, 4, 5; Band, 2, 3, 4, 5; Latin Club, 4, 5; Basketball, 4; Volleyball, 3, 4; Christmas Play, 5.

WILLIAM FRANKLIN McMAHAN

D. E. Club, 5; Hi-Y Club, 5.

EVELYN MARIE MEADOR

Y-Teens, 3, 4, 5; Latin Club, 2.

PEGGY LOUISE MILLER

Y-Teens, 3, 4, 5, Program Co-Chairman, 5; Latin Club, 3, 4; Girls' State, 4; Secretary, Sophomore Class; Annual Staff, 5; Senior Mirror.

ROBERT ARNOLD MILLER

Hi-Y, 4, 5, Program Chairman, 5; S. C. A., 4, 5; *News* Staff, 4; Annual Staff, 5; Annual Follies, 4, 5; Forensics, 5; Monitor, 5; Police Chief, Salem Day, 5; Senior Mirror.

MALCOLM LEE MINNICK, JR.

Annual Follies, 1, 3, 4, 5; Annual Staff, 3, 4, 5, Business Manager, 5; S. I. P. A. Convention, 4; Class President, 2, 3; Class Council, 2, 3; Student Council, 2, 3, 4, 5, Vice President, 4, President, 5; Delegate Student Government Meetings, 2, 3, 4; Latin Club, 2, 3, 4, 5; Hi-Y, 3, 4, Vice President, 4; Inter-Club Hi-Y Council, 4;

SENIOR DIRECTORY

Beta Club, 3, 4, 5; Monogram Club, 4, 5; Football Manager, 4; N. F. L., 4, 5, Treasurer, 5; Forensics, 3, 4, 5; Western Forensic Meet, 3, 4, Winner, 3; State Forensic Meet, 3; Easter Pageant, 3, 4; Boys' State, 4, Governor; Forum State P. T. A. Meeting, 3; Pep Club, 5, President; Senior Mirror.

ANGIELENE MINTER

BARBARA JEAN MITCHELL

Junior Y-Teens, 2; Senior Y-Teens, 3, 4, 5, Captain of Home Rooms, 5; Latin Club, 3, 4, 5, Provincial Governor, 5; Easter Pageant, 4; Annual Staff, 5; Annual Follies, 5; Monitor, 5; Pep Club, 5.

ROBERT WOOD MITCHELL

CHRISTINE MAY MOSES

S. C. A., 2, 3, 4, 5; F. H. A., 3.

WAYNE STANLEY MOULSE

F. F. A., 1, 2, 3; Hi-Y, 1, 2.

FRANCES FAYE MURRAY

F. H. A., 3; Library Club, 4; Junior Choir, 4; Senior Y-Teens, 5; Newspaper Staff, 5, Circulation Manager, 5.

ARLINE VIOLA NAFF

Latin Club, 2, 3, 4, 5; Pep Club, 5; Monitor, 4, 5; Easter Pageant, 4.

RICHARD DAWSON NORMOYLE

S. C. A., 2, 3; Stage Crew, 4, 5; Operetta, 2, 3, 4; Easter Pageant, 3, 4; Christmas Assembly, 3, 4, 5; Annual Follies, 2, 3, 4; Junior Choir, 3; Senior Choir, 4, 5; Choral, 1, 2; President of Home Room, 1; Treasurer of Home Room, 2; Boys' State, 4; Chairman of Planning Commission of Boys' and Girls' State, 4; Latin Club, 2, 3; Patriotic Program, 4; Old Songs Program, 4; Audio-Visual Service Department, 5.

CHARLES KEMPER NUNLEY

JOHN BOYD OBENCHAIN

F. F. A., 3, 4; Hi-Y, 3, 5; Junior Varsity Football; D. E. Club, 5, Parliamentarian, 5.

ANDREW LEWIS OVERSTREET

Latin Club, 2, 3, 4, 5; D. E. Club, Treasurer, 5; Football; Basketball.

LETTY DIANE OVERSTREET

Latin Club, 3, 4, 5; Easter Pageant, 3, 4; Pep Club, 5; Forensics; Public Speaking Play; Home Room Treasurer, 3; Home Room Secretary, 2; Junior Y-Teens, 2; Senior Y-Teens, 3, 4, 5; Archery, 2, 3; Newspaper Staff.

BARBARA ANN OVERTON

S. C. A., 2, 3; Senior Y-Teens, 3, 4; D. E. Club, 5; Editor-Promotion Chairman, 5.

JAMES ALBERT PAINTER

Latin Club, 2, 3; Monitor.

LILLIAN MADIE PALMER

Sports Club, 3, 4, 5, Sergeant-at-Arms, 5; Basketball, 2, 3, 4, 5; Volleyball, 3, 4, 5; Softball, 3, 4, 5; Bowling, 5; Hockey, 5; Field Ball, 3, 4, 5; Soccer, 4, 5.

ELIZABETH SPOTSWOOD PAXTON

Latin Club, 1, 2, 3, 4; Easter Pageant, 2, 3, Publicity Chairman, 3; Bi-Phy-Chem, 4, Secretary, 4; Basketball, 3, 4; Soccer, 3; Annual Staff, 5; Dramatization Chairman and Costume Director of "Uncle Remus Ghost Story," 5; Annual Follies, 5.

WILMA IRIS PEARCE
(Transfer Student.)

JAMES GARMAN PETERS

GLENN ELWOOD PETERSON

F. F. A., 1, 2, Reporter 2; Monogram Club, 4, 5; Football, 3, 4, 5; Projection Club, 2, 3, 4, Treasurer, 4.

HAROLD PILLOW

Band, 1, 2, 3, 4, 5; Annual Follies, 5; Beta Club, 4, 5, Treasurer, 5; Freshman Class Treasurer; Sophomore Class Treasurer; Senior Class Treasurer; Vice Mayor and Councilman of Town for a Day, 5; Senior Mirror.

JOYCE ANN PLYMALE

Junior Y-Teens, 2, Vice President; Senior Y-Teens, 3, 4, 5; Secretary of Junior Class; Class Council, 3; Latin Club, 2, 3, 4, 5; May Court, 3, 4; Easter Pageant, 3, 4; Annual Staff, 4, 5; Annual Follies, 4, 5; Assembly Committee, 4, 5; Christmas Program, 5; Staff "The Late Christopher Bean," 5; Cheerleader, 4, 5; Pep Club, 5.

CHARLES HUGH POAGE

F. F. A., 1, 2, 3, 4, Vice President; J. V. Basketball, 4; Varsity Basketball, 5; Junior Varsity Football, 3; Monogram Club, 5.

JIMMY EDWIN POFF

MARY SUE POWELL

Junior Y-Teens, 2; Senior Y-Teens, 3, 4, Head Captain, 4; Beta Club, 4, 5; Pep Club, 5, Board of Supervisors, 5; Latin Club, 2, 3, 4, 5; Sports Club, 4, 5; Basketball, 3; Volleyball, 3, 4; Public Speaking Play, 5; Forensics, 5; Home Room Vice President, 3; Home Room President, 4; Class Council, 4, 5; Girls' State, 4; Annual Follies, 5; Annual Staff, 5; May Court, 5; Cheerleader, 5; Senior Class Secretary; Senior Mirror.

THARON KATHLEEN POWELL

Senior Library Club, 2, 3, 4, 5, Secretary, 3, Treasurer, 4, Vice President, 5; Annual Staff, 4, 5; Annual Follies, 2, 4, 5.

ELIZABETH GLENN PRICE

Tennis, 3; Tennis Club, 3; Latin Club, 3, 4, 5; Easter Pageant, 3; Senior Y-Teens, 4, 5; Art Co-Chairman, 5; Senior Choir, 5; Robe Mistress, 5; Annual Staff, 5; Annual Follies, 5; Stage Crew, 5.

BILL LYNN RAKES

Football, 3, 4, 5; Basketball, 3, 4; Monogram Club, 3, 4, 5, Vice President, 5; Home Room Treasurer, 5; Industrial Arts Club, 4; Newspaper Staff, 5; Senior Mirror, 5.

MARCHETA ARDELLAH REESE

S. I. P. A. Convention Delegate, 4; Latin Club, 2; Annual Follies, 4, 5; S. C. A., 5; Deputy Treasurer of Town for a Day, 5; Senior Library Club, 2, 3, 4, 5, Secretary, 4, President, 5; Annual Staff, 4, 5, Circulation Manager, 5; El Cappas, 5.

BETTYE LOU RETTINGER

Band, 1, 2, 3, 4; Junior Y-Teens, 2; Senior Y-Teens, 3, 4, 5; Latin Club, 4.

FRANCES COLLEEN ROBERTSON

Latin Club, 3, 4, 5; Junior Choir, 4; Senior Choir, 5; Easter Pageant, 3, 4; Operetta, 4.

KERMIT ROWE

JOSEPH PAUL RUSHBROOKE

Annual Follies, 2; Beta Club, 3, 4, 5; Latin Club, 2, 3, 4, 5; Home Room President, 1, 2, 3, 4, 5; Operetta, 3; Easter Pageant, 3; Christmas Assembly, 4, 5; Junior Choir, 3; Senior Choir, 4, 5; Choral, 1, 2; Class Council, 1, 2, 3, 4, 5; Stage Crew, 4, 5.

FRED HENRY SCHNAUTZ

Industrial Arts Club, 4, 5; Monitor, 5.

CLAUDE WILLIAM SEARS

Hi-Y, 4, 5; Industrial Arts Club, 5; Varsity Football, 4; Junior Varsity Football, 3; Basketball Manager, 5.

GENE BENNETT SELLERS

Junior Choir, 4; Band, 1; Senior Y-Teens, 3; Beta Club, 4, 5; Monitor, 4, 5; Choral, 2.

JOHN SAMUEL SHANK

BETTY SUE SHELL

F. H. A., 2; S. C. A., 5.

SENIOR DIRECTORY

MARY LOUISE SHELOR

Junior Y-Teens, 1; Library Club, 1, 2, Program Chairman; S. C. A., 2; Forensics, 2, Knights of Pythias Contest, Local; Senior Y-Teens, 3; F. H. A., Vice President, 3, 4, Program Chairman; Bi-Phy-Chem, 5; Monitor, 4; Choral, 1.

JOANNE FRANCES SHOWALTER

Junior Y-Teens, 2, Social Chairman; Senior Y-Teens, 3, 4, Decoration Chairman, 5; Beta Club, 3, 4, Publicity Chairman, 5; Latin Club, 2, 3, 4, 5; Forensics, 3, 4, 5; Debating, 4, 5; Newspaper Staff, 3, 4; Annual Staff, 5; Annual Follies, 5; Basketball, 2, 3, 4, 5; Volleyball, 4; Soccer, 4; Badminton, 3, 4, 5, Doubles Winner; American Legion Contest, 5, Winner; "A Christmas Carol"; Easter Pageant, 2, 3; Sports Club, 4, 5; Pep Club, 5; National Forensic League, 4, 5, Vice President; Modern Dance Recital, 4; Home Room Vice President, 2, 3; Home Room Secretary, 4, 5; Girls' State, 4; Senior Mirror.

AUBREY NELSON SIMPSON

VIRGINIA SEAL SIMPSON

JOSEPHINE ALLEN SINK

S. C. A., 2, 4.

PATRICIA MAE SISSON

Choral, 1; Volleyball, 3, 4; Softball, 3, 4; Basketball, 2; Bowling, 5.

TERRY SLUSHER

DORIS LEE SMITH

S. C. A., 2, 3, 4, 5; Senior Y-Teens, 5; Choral, 2, 5; Junior Choir, 3; Senior Choir, 4, 5; Operetta, 3, 4, 5; Cheerleader, 5; May Court, 5; Senior Mirror.

RUBLE LEA SMITH

Latin Club, 2, 3, 4, 5; Monogram, 4, 5; Home Room Vice President, 3, 4; Senior Class Vice President; Football, 4, 5; Track, 4, 5; Boys' State, 4; Salem Day, 5, Manager; Annual Follies, 5; Annual Staff, 5; Senior Mirror.

ROBERT WILSON STANLEY

Annual Follies, 3, 4, 5; Annual Staff, 3, 4, 5, Editor, 5; S. I.-P. A. Delegate, 4; Latin Club, 3, 4, 5; Hi-Y, 3; Beta Club, 3, 4, 5; Easter Pageant, 3, 4; Band, 1, 2, 3, 4, 5; State Band, 5; Senior Mirror; Eighth Grade Play; Salutatorian.

RUTH ARLENE STANLEY

JOSEPH CLAY STEWART

F. F. A., 1, 2, 3, 4.

SHIRLEY ANN STONE

(Transferred from Jefferson.)

JOHN DOUGLAS SUTPHIN

(Transferred from Radford High School.)

BETTY MARIE TAYLOR

ANN JACQUELYN THOMASON

Latin Club, 2, 3, 4, 5; Library Club, 2; Senior Y-Teens, 5; Annual Staff, 5; Annual Follies, 4, 5; Easter Pageant, 3, 4; Basketball, 2, 3, 4, 5; Soccer, 4; Volleyball, 4; Christmas Pageant, 4; Senior Mirror.

DONALD DAVID THOMPSON

Varsity Football, 4, 5; Junior Varsity Football, 3; Monogram Club, 4, 5; Hi-Y Club, Secretary, 4, President, 5; Hi-Y Club Council, President of Senate Model, General Assembly; Monitor, 5; Salem Day; Senior Mirror.

MARTHA ANN TINSLEY

PEGGY JEAN TYREE

Junior Y-Teens, 2, 3; Senior Y-Teens, 4, 5; F. H. A., 3, 5; Monitor, 4, 5.

DOROTHY ANN UNDERWOOD

F. H. A., 3; Senior Y-Teens, 4, 5; S. C. A., 5; Choral, 2.

VIOLA ALPHA VAUGHAN

Beta Club, 3, 4, 5; S. C. A., 4, 5; Monitor, 5.

FRANCES ELLEN VEST

Junior Y-Teens, 2; Senior Y-Teens, 3, 4, 5; F. H. A., 2, 3, 4, 5.

ALICE MAE VIAR

Beta Club, 3, 4, 5; Sports Club, 2, 3, 4, Secretary, 4; Volleyball, 2, 3, 4, Captain of Odds, 3; Basketball, 4; Softball, 2, 3; Band, 2, 3, 4; Monitor, 5.

HELEN ELIZABETH WADE

Senior Y-Teens, 4, 5; S. C. A., 5; Pep Club, 5; Choral, 2; Monitor, 4.

CAROLYN JANE WAGGONER

(Transferred from Manchester, Tennessee, High School.)
D. E. Club, 5; Senior Y-Teens, 4; Y-Teen Conference Delegate.

MARILYN JEAN WAGGONER

(Transferred from Manchester, Tennessee, High School.)
Y-Teens, 4, 5; Home Room Captain, 5; Y-Teen Choir, 5.

DOUGLAS EUGENE WALKER

Latin Club, 2; Baseball, 3; Home Room President, 1, 2, 3, 4, 5; Class Council, 4, 5.

MERLE SUE WALKER

Latin Club, 2; Beta Club, 3, 4, 5; S. C. A., 4, 5; Annual Staff, 5; Annual Follies, 5.

RAYMOND NOEL WATSON

Junior Varsity Football, 3; Varsity Football, 4, 5; Monogram Club, 4, 5; Junior Choir, 3; Senior Choir, 4, 5; Operetta, 3, 4; Junior Varsity Basketball, 3; Varsity Basketball, 4; Track, 4.

HENRY CLAY WEBSTER

F. F. A., 3, 4.

VIRGINIA ANNE WEBSTER

Junior Y-Teens, 2; Senior Y-Teens, 3, 4, 5; F. H. A., 3; Sports Club, 3, 4, 5; S. C. A., 5; Pep Club, 5; Junior Choir, 4; Senior Choir, 5; Choral, 2, 3.

EULA MARIE WERTZ

FURMAN BLACK WHITESCARVER, JR.

Latin Club, 3, 4, 5; Easter Pageant, 3, 4.

LILLIAN VIRGINIA WIMMER

Eighth Grade Play; Junior Y-Teens, 2; Senior Y-Teens, 3; Beta Club, 4, 5, Recording Secretary, 5; Beta Club Convention, 5; Latin Club, 3, 4, 5, Chairman Handbook Committee, 5; Easter Pageant, 4; Annual Staff, 4, 5, Senior Class Editor, 5; Annual Follies, 4, 5; Girls' State Representative, 4; Forensics, 4, 5; N. F. L., 4, 5, President, 5; American Legion Contest, 4; Knights of Pythias Contest, 4; Home Room Treasurer, 4; Home Room Secretary, 5; Choral, 1; Salem Day, Town Clerk, 5; May Court, 5; Monitor, 4; Senior Mirror, 5.

JOSEPHINE VIRGINIA WINN

Senior Y-Teens, 3, 4; D. E. Club, 5, Secretary.

LAURA VELMA WISE

MARY ALICE WOODS

Junior Y-Teens, 2, President; Senior Y-Teens, 3, 4, 5, Decoration Chairman, 5; Clean-Up Chairman, 4; Y-Teen Choir, 5; Cheerleader, 3, 4, 5, Head Cheerleader, 5; May Court, 2, 3, 4, 5, Maid of Honor, 5; Latin Club, 2, 3, 4, 5; Class Treasurer, 3; Annual Follies, 5; Annual Staff, 5; Debating, 5; Junior Choir, 4; Senior Choir, 5; Pep Club, 5; "Uncle Remus Play," 5; Football Queen, 5; Forensics, 5; Operetta, 4; Home Room Secretary, 1, 4; Home Room Vice President, 2; Home Room President, 3; Home Room Treasurer, 5; Senior Mirror, 5.

DALLAS WRIGHT

WILLIAM HENRY YATES II

F. F. A., 3, 4, 5, Treasurer, 5.

ANNA MARGARET YOUNG

Annual Staff, 5; Annual Follies, 5; Junior Y-Teens, 2; Senior Y-Teens, 3, 4, 5; Latin Club, 2, 3, 4, 5; Easter Pageant, 3; Junior Choir, 5; Forensics, 5; Salem Day, 5; Pep Club, 5; Senior Mirror, 5.

Best of luck to
a very nice girl.
Billy Young

Loads of Luck
and Happiness
to a very nice, cute
girl. It's been swell
knowing you.
Jimmy
Bayne

JUNIOR CLASS

OFFICERS

Billy Young . . . . . *President*
Bob Haupt . . . . . *Vice President*
Marlene Gallion . . . . . *Secretary*
Jean Campbell . . . . . *Treasurer*

We, the Class of '52, are nearing our goal—graduation day. We shall long remember the pleasant years we have had at Andrew Lewis.

This year the Junior Class has worked hard to make money for the Junior-Senior Prom. We sponsored a football hop and a scrap-paper drive, and sold programs at the football games.

Next year we are looking forward to being Seniors and having the many privileges granted them.

Dear Betty,
I've enjoyed knowing
you and being in class
with you. Loads of
luck. You're a very sweet
girl.
Love,
Elizabeth B.

JUNIORS

Novella Agee
Bettye Sue Akers
Robert Alls
Charlotte Anderson

Phyllis Bandy
Ted Barker
Barbara Barnett
Shirley Barnett

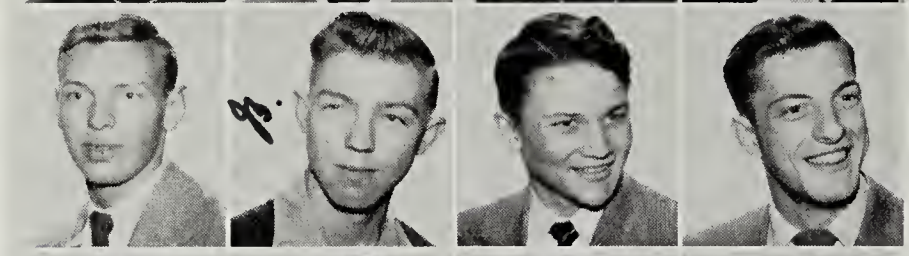

Jimmy Bayne
Jack Bayse
Winfred Beahm
Jimmie Bean

Barbara Bennett
Barbara Blackwell
Nancy Boone
Odrie Bowling

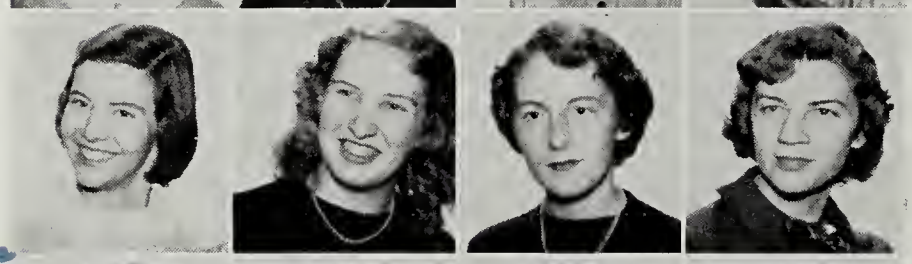

Frances Brickey
Pauline Brown
Charlotte Burford
Rose Caldwell

Jean Campbell
Alan Carter
Peggy Carter
Robert Carter

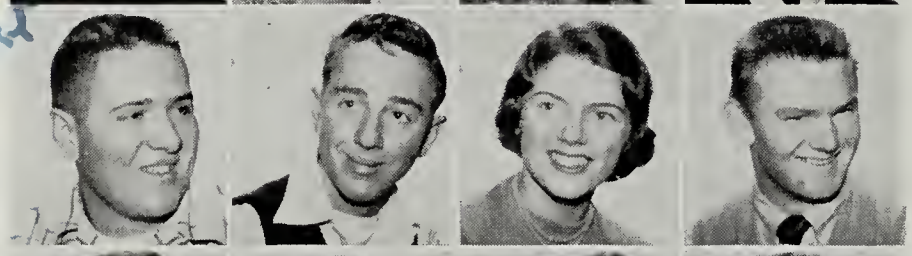

Frank Chapman
Jack Cochran
Jackie Comer
John Douglas Cooper

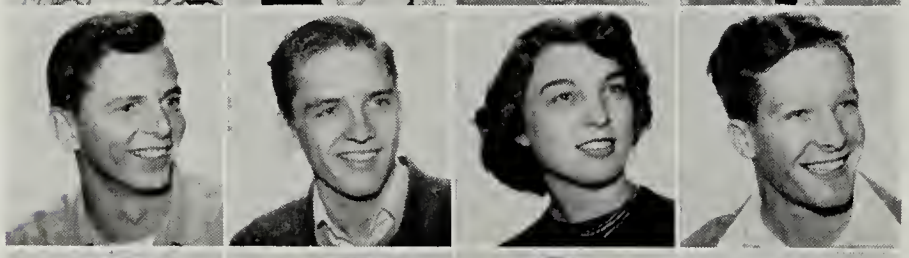

Harold Corbin
Paul Crawford
Betty Lou Deaton
Marshall Denison

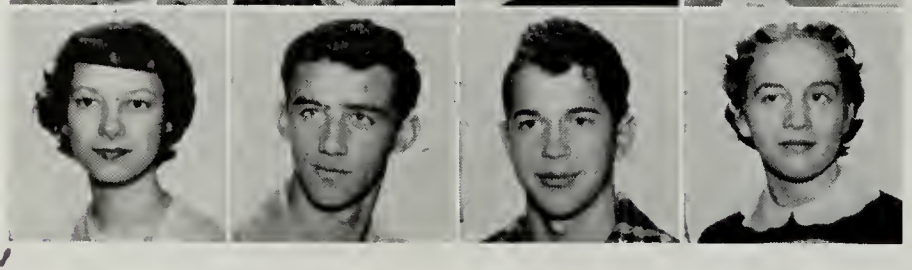

June Deyerle
Eugene Dixon
Tommy Dooley
Fay Doyle

Bettye,
I have enjoyed being in your Class this year! See ya. Lots of luck
Lots of love
See.
Jackie

JUNIORS

Nelson Dudley
Glenna Dulaney
Connie Eakin
Doris Eller

Everette Ellers
Ruby Feld
David Ferguson
Eddie Ferguson

Tommy Fields
Eugene Firebaugh
Danease Flowers
Joe Anne Frier

Imojean Frye
Marlene Gallion
James Garner
Don Garst

Lillie Belle Gartman
Darlene Gearhart
Margery Gouge
Bettye Jo Gresham

Roger Griffith
Henry Griggs
Edith Grisso
Harriett Ann Grubb

Richard Hale
Barbara Hall
Oscar Hall
Tommie Hall

Faye Hancock
Dolores Harris
Margie Harris
Jack Harrison

Harold Hartman
Bob Haupt
Correnia Henderson
Sidney Jean Henson

See you next September.
Hornsby Lee "Egg."

JUNIORS

Herman Hill
Nancy Hill
Elaine Holliday
Doris Hopkins

Barbara Howard
Edwin Hull
Nancy Hurt
Virginia Jarvis

Mary Grace Jennings
Dorothy Ann Johnson
Pauline Jones
Don Kemp

Sagen Kime
Howard Kirkwood
Peggy Layman
Ann Lewis

Martha Sue Lilly
Roy Lindamood
Nancy Lipps
Pat Logan

Daisy Long
Blanche Lucado
Dan Mabery
Tommy Martin

Erline McAllister
Peggy McCarter
Betty McCauley
James McGue

Charles McNutt
Jerry Meade
Keith Meador
Judy Meadows

Mary Miller
Connie Mills
Evelyn Mills
Raymond Mills

Life's funny
but it's a
nice
enough
with
girl.
Nancy

JUNIORS

Odell Minnix
Mary Sue Missimer
Barbara Mitchell
Joan Mitchell

Bonnie Moore
Faye Mowbray
Marshall Mundy
Paul Noble

Jerry Noblitt
Irma O'Beirne
Kitty Obenshain
Ellen O'Neill

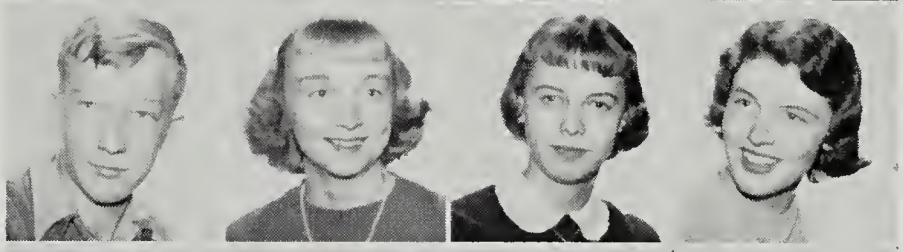

Mildred Painter
Betty Parrish
Peggy Pasley
Dorothy Patsel

Virginia Peters
Geneva Peterson
Jalean Pickett
May Poff

Eleanor Porterfield
Katherine Powell
Donald Pugh
Leon Ramsey

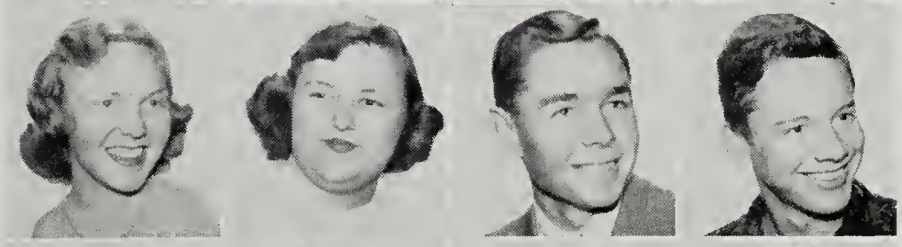

Barbara Reynolds
Alice Roach
Maidra Roberts
Donald Robertson

Bill Robey
Glenn Rowe
Alice Russell
Ellen Sample

June Saunders
Bill Scott
Loretta Scott
Phyllis Secrest

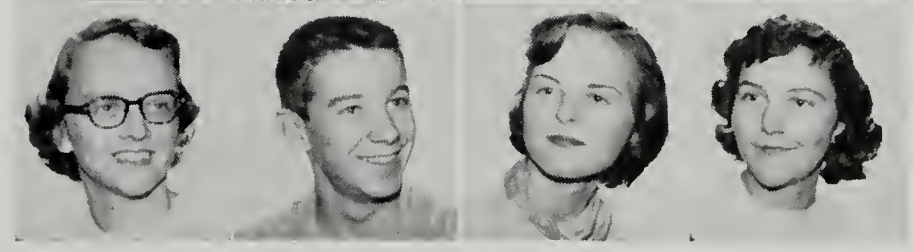

JUNIORS

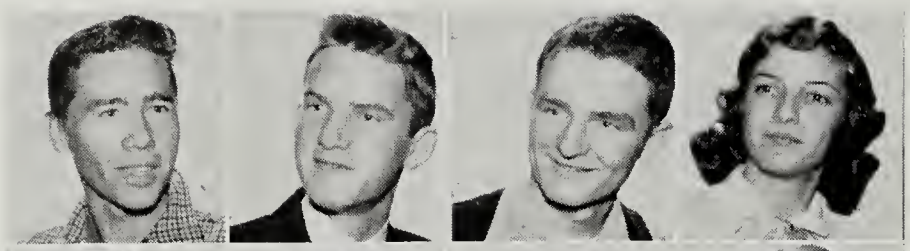

Lloyd Shelor
Charles Shelton
Larry Simmons
Mary Ann Simmons

Harry Simpson
Lois Sirry
Jennie Smiley
Marcelene Smith

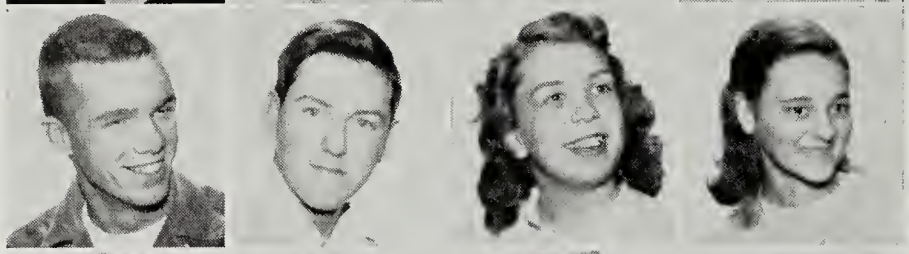

Ralph Snyder
Donald Stacy
Janet St. Clair
Josephine St. Clair

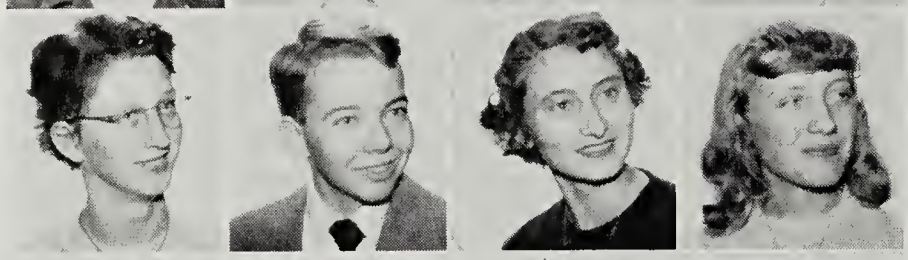

Barbara Stevens
John Stevens
Catherine Stultz
Mary Stump

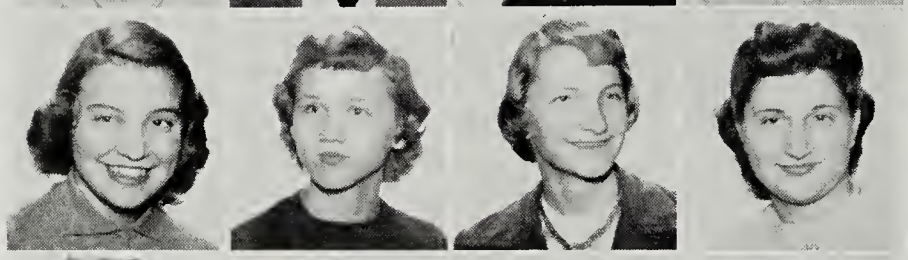

Sarah Sumner
Barbara Taliaferro
Pat Templeton
Betty Thompson

Leona Thompson
Lewis Thompson
Judy Trevillian
Mary Ann Turner

Sandra Turner
Lorene Underwood
David Vecellio
Norma Vecellio

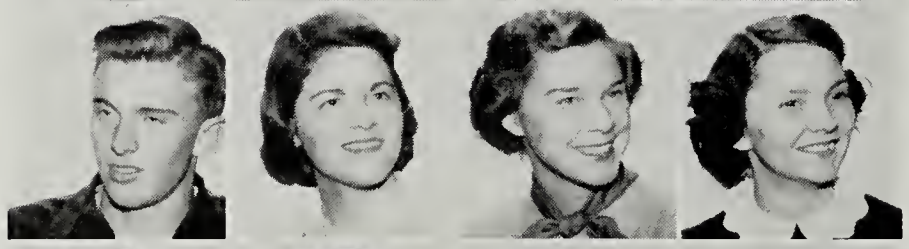

Thomas Vest
Mary Walker
Jean Wheeler
Patsy Willis

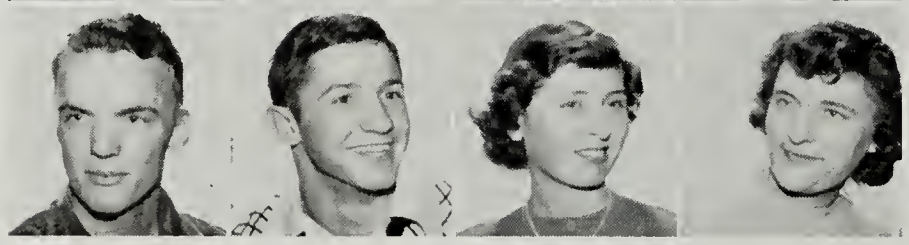

Ray Wimmer
Billy Young
Donna Young
Nancy Young

SOPHOMORE

CLASS

OFFICERS

Jack Good . . . . . *President*
Eddie Talley . . . . . *Vice President*
Kenneth O'Beirne . . . . . *Secretary*
Joan Alls . . . . . *Treasurer*

We, the Class of '53, have made a hard journey in our upward climb. We have only two more years until we reach that coveted spot, the front row in the auditorium.

Our class is well represented in a number of clubs, and several of these members are officers of the various clubs.

The way has not been easy; the trials have not been few, but we have looked to Senior Hall as a shining example and goal. We know that when we do attain our goal, it will be more than worth our hard work in which we are now engaged.

pot of luck, success, happiness to a real sweet girl. I hope to be in more of your classes next year. Adrienne Anderson

SOPHOMORES

Virginia Abbott
Joan Alls
Becky Altice
Edith Amos
Adrienne Anderson

Margie Anderson
Mary Anne Anderson
Delora Argabright
Lloyd Atkinson
Wanda Auvil

Billy Ballard
Donald Barker
Chryll Bateman
Norma Lee Beck
Patricia Benois

Lillie Bohon
Junior Boles
Dorothy Boone
Nancy Boone
Cecil Bower

Doris Bowles
William Bowman
Marie Brizendine
Billy Brogan
David Brown

Lewis Brown
Warren Brown
Georgia Buterakos
Shirley Campbell
Shirley Carter

J. W. Chapman
Barbara Cohen
Norma Jean Conner
Genevieve Craighead
Jackie Crosswhite

Clara Crotts
Iris Cundiff
Delia D'Alessandro
Clifford Davis
Elythe Deaner

Walter Dearing
Betty Dodson
Jane Dodson
Patty Donaldson
Georgenia Draper

Hi Bal - Hi's winning year bows of fun and success in the future. We're freezing to have this summer and school aren't we! Hope you passes this stuff. see you Pixie

SOPHOMORES

Jolynne Draper
Jeanette Eggleston
Sam Eubank
Peggy Faries
Joan Farmer

Mary Feld
Johnny Ferguson
Willard Flora
Max Fretz
Ray Furrow

John Gardner
Annette Garst
Nancy Garst
Millie Gillespie
Jack Good

Virginia Goode
Martha Ann Goodwin
Doris Greer
Carol Gregson
Phyllis Grubb

James Guthrie
Curtis Hambrick
Dorothy Harris
Frances Hartman
Jean Hatcher

Jimmy Hensley
Mary Ellen Hewlings
Eleanor Honaker
Vivian Huffman
Bill Hurt

Bobbie Ann Hurt
Dolly Iddings
Betty Jo James
Norma Lee Johnson
Patricia Johnston

Edith Jordon
Raymond Kane
June Leffel
Linda Lucas
Nancy Joe Lyons

Joyce Ann Mabes
Anna Martin
Bobby Martin
Donna Martin
Shirley Martin

Dear Betty, It's been wonderful knowing you since again. Hope we see a lot of you this summer and next year. I'll be looking forward to seeing you around Wall Stadium (x)

Betty I have enjoyed knowing you. I'm sorry we didn't get to know each other better. So long Carol

SOPHOMORES

Martha Matheny
Betty McCormick
Elizabeth McDaniel
Lorraine McDaniel
Hatcher McGuire

Gay McNeil
Rodney McNeil
May Meier
Virginia Miller
Carl Moore

George Moran
Richard Moran
Barbara Morgan
Scott Morrison
Connie Moses

Shirley Moses
Betty Mowles
Bobby Mowles
Janice Musser
John Musser

Fred Nicar
Mary Nunley
Kenneth O'Beirne
Velma Ohlfest
Betty Lou Pardue

Nancy Peters
Norma Peters
Alonza Philpott
John Philpott, Jr.
Marie Philpott

Randy Pierce
Mary Frances Plunkett
Daphine Poff
George Poff
Charlene Powell

Betty Lou Preston
Bobby Ragland
Rachel Reese
Otis Reynolds
Charlotte Roch

Calvin Rohrbaugh
Barbara Ronk
Margie Rutrough
Helen Sarver
Evelyn Saul

SOPHOMORES

Jean Sayers
William Scruggs
Leonard Shank
Coretta Sheppard
O. C. Simpson

Claudine Sirry
Joanne Sisk
Shirley Sisson
Edith Six
Mickie Six

Barbara Smallwood
Russell Smiley
Claudine Smith
Polly Smith
Wayne Smith

Curtis Snyder
Dickie Sossaman
Mary Spangler
Louis Spradlin
Almeda Sproles

Nancy Stanback
Frankie St. Clair
Ronnie Stephenson
Patricia Stuart
Sara Taliaferro

Eddie Talley
Beverley Taylor
Lois Terry
Frances Thompson
Robert Thompson

Clayton Tinnell
Mary Jane Turner
Shirley Tuttle
Nancy Tyler
Betsy Underwood

Don Vandergrift
Jody Walker
Vernon Weeks
Davy Whitmire
Elmer Williams

Shirley Wilson
Jack Wimmer
Peggy Winfrey
Roy Wirt
Rachel Wiseman

Buck Wood
Ricky Woodson
Janet Young
Ruby Young
Cecelia Zini

In Memoriam

BILLIE AVERY

The Freshman Class was suddenly saddened at Thanksgiving time when Billie Avery was taken from our midst.

Since Billie's early childhood, people knew his days were few because of a heart ailment. He was a quiet, conscientious boy ever striving for a higher goal, but never complaining. He took an active part in the Boy Scouts and in church activities, and his influence for good was widely felt.

His smiling face and sincere manner will remain long in the memory of his many friends and loved ones.

FRESHMAN

CLASS

OFFICERS

Oceile Hall . . . . . *President*
Darlene Terry . . . . . *Vice President*
Mary Cook Kolmer . . . . . *Secretary*
Georgia Crawford . . . . . *Treasurer*

We, the Senior Class of '54, are building a firm foundation now for the leadership we shall assume in the future.

We have outstanding members in various clubs of the school, such as the Library Club, Projection Club, 4-H Club, Jr. Y-Teens, Sports Club, and Latin Club. This year the Freshman Class was honored when one of our pretty girls was selected for the May Court.

Indeed! We shall be leaders of '54.

FRESHMEN

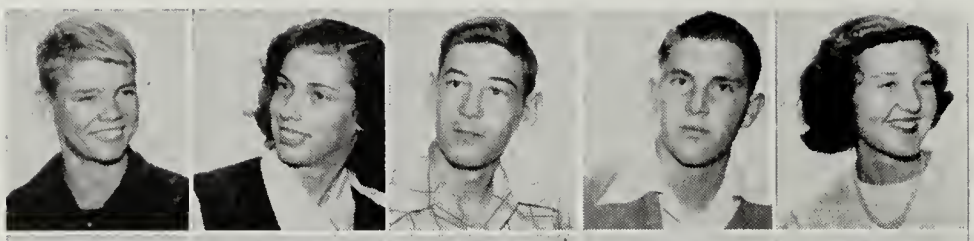

Pete Akers
Patricia Aldridge
Raymon Altizer
Jimmy Bain
Mary Jane Banton

Randall Bare
Suzanne Barnard
Elizabeth Barnett
Bernice Barton
Joan Berry

Shirley Blackwell
Ada Blankenship
Susie Blankenship
Jimmy Blevins
Mary Boldish

Buddy Booher
Shirley Boone
Marie Boothe
Anna Bowman
Ronald Brooks

Dorothy Broyles
Mary Ann Buchanan
Betty Bugg
Jimmy Butts
Eleanora Byers

John Cannaday
William Carroll
Emily Carter
Dewey Clower
Carolyn Coleman

Shirley Compton
Billie Conway
Georgia Crawford
Frances Crockett
Betty Jo Custer

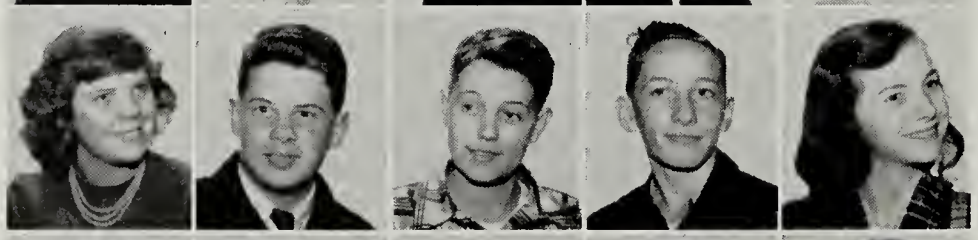

Helen Dalton
Charles Damewood
Curtis Davis
Clarence DeHaven
Betty Doyle

Jackie Duke
Jack Dulaney
Margaret Dyer
Evelyn Early
Revonda Eastridge

FRESHMEN

Marcella Eller
Eddie Ellers
Robert Ellis
Richard Epperly
Tressia Epperly

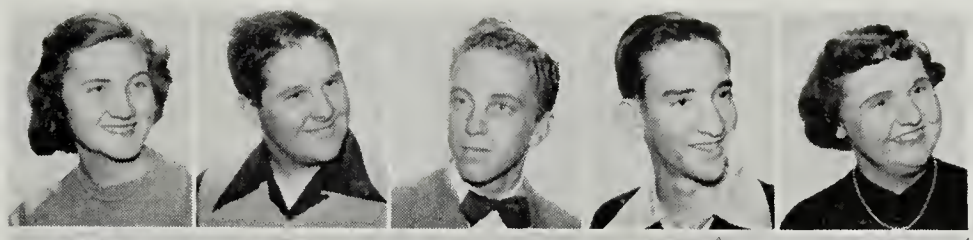

Hylton Etter
June Eubank
Phyllis Ferris
Mary Ellen Fletcher
Bobby Flinchum

Geneva Flinchum
Libby Foster
Bouldin Frantz
Henry Frantz
Jane Furrow

Mike Gallagher
Alex Gardner
Almeda Garman
Mickey Garman
Rita Garman

Pat Garner
David Garrett
Luther Garrett
Shirley Garst
Betty Gearhart

Paige Gentry
Lewis Gibson
Gene Gillock
Velma Goins
Joyce Goode

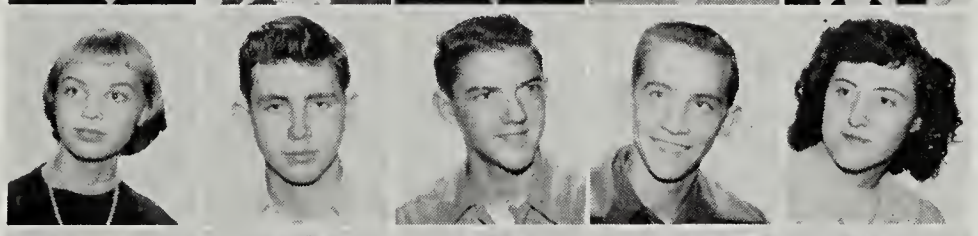

Betty Gouge
Everett Graham
Harry Green
Maynard Greenway
Pearl Grisso

Harlan Grubb
Shirley Gunter
Jan Hackman
Dorothy Haislip
Oceile Hall

Sally Hankins
Betty Joe Harris
Mary Harris
Melvin Harter

FRESHMEN

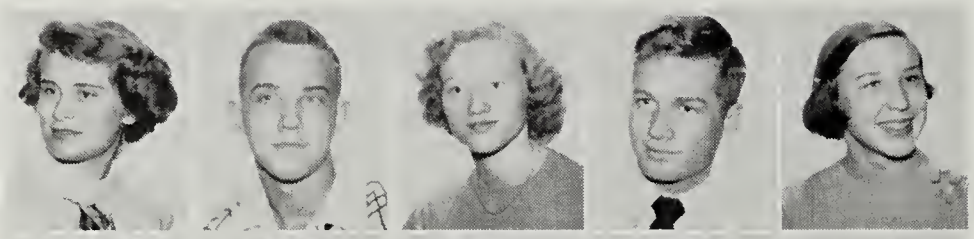

Anne Hartman
Paul Hatcher
Billie Hawley
Gus Haynes
Frances Headen

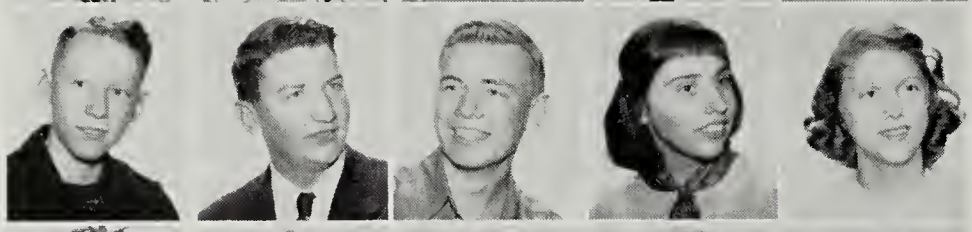

Charles Henderson
Ray Henderson
Donald Henley
Elizabeth Henritze
Joyce Hibbitts

Fleeta Jane Higgs
Kelly Hillenburg
Margaret Hinchee
John Holliday
Betty Honaker

Mary Sue Hopkins
Kellogg Hunt
Edwina Hurt
Gene Hurt
Billy Joe Johnson

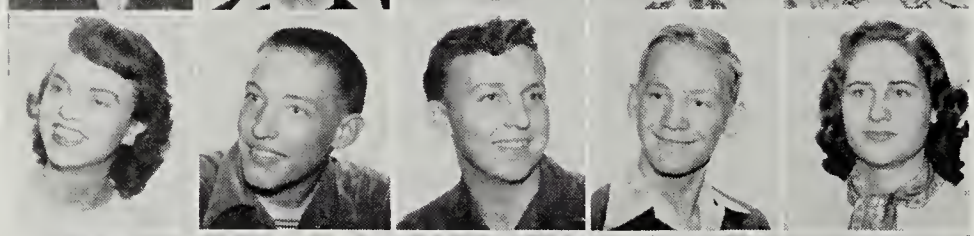

Clara Sue Johnson
Freddy Johnson
Norris Journell
Carlton Kesler
Christine Kessler

Imogene Keyes
Rosemary Kinney
Jessica Kittinger
Mary Cook Kolmer
Lorine LaPrad

William Largen
Michael Lawrence
Gordon Lee
Norma Lee
Nancy Lemon

Robert Leonard
Connie Lindamood
David Little
Patsy Long
Marie Mabes

Rebecca Manning
Betty Martin
Billie Sue Martin
Clarence Martin
Martha Martin

FRESHMEN

Orville Martin
Doris Masterson
Johnny Mastin
Geraldine McGue
Willa Dean McGuire

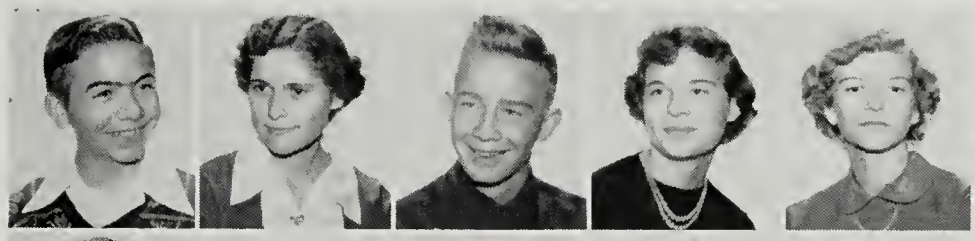

Anna Lee Mills
Shirley Mills
Sylvia Minnix
Betty Jean Monger
Shirley Morgan

Lewis Morris
Fred Mowles
Janet Munsey
Dolores Murphy
Frances Muse

Maurice Myers
Betty Neal
Bobby Neal
Betty Neighbors
Frankie Norton

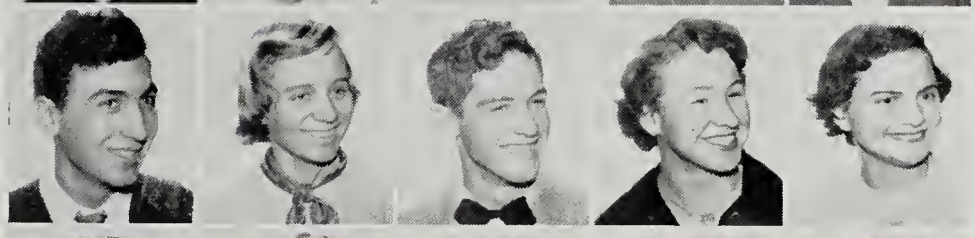

Jo Ann Obenshain
Betty Jean Odell
Peggy Oyler
Florine Painter
Mildred Perry

Donald Peterson
Faye Phlegar
Betty Poff
Elmira Poff
Samuel Poff

Mary Lee Price
Robert Price
Juanita Pruitt
Bobby Pugh
Curtis Reese

Shirley Reese
Betty Reid
Ruth Riles
Joyce Robertson
Florence Robey

Dorothy Robinson
Scotty Russell
Patricia Rutledge
Sherman Shelor
Ruby Shelton

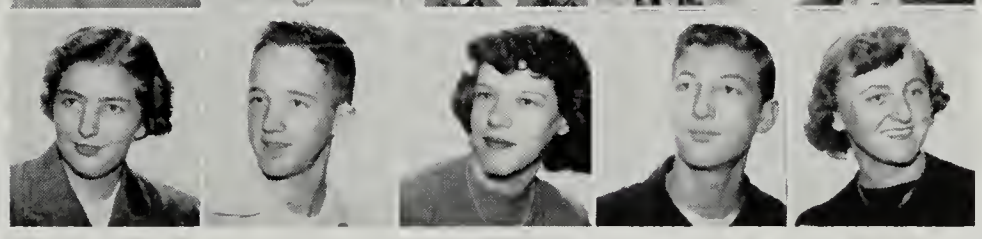

FRESHMEN

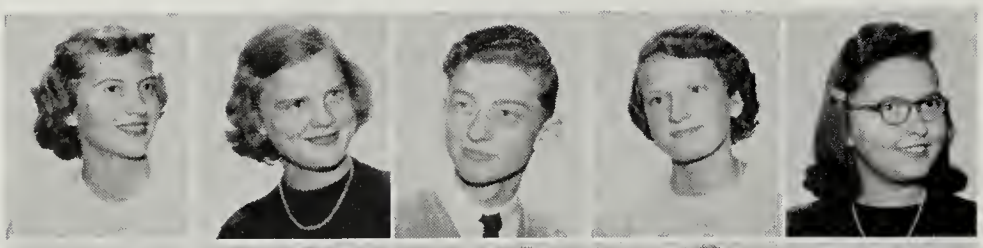

Shirley Simmons
Mary Jean Simpson
Paul Sink
Hazel Sirry
Dorothy Slough

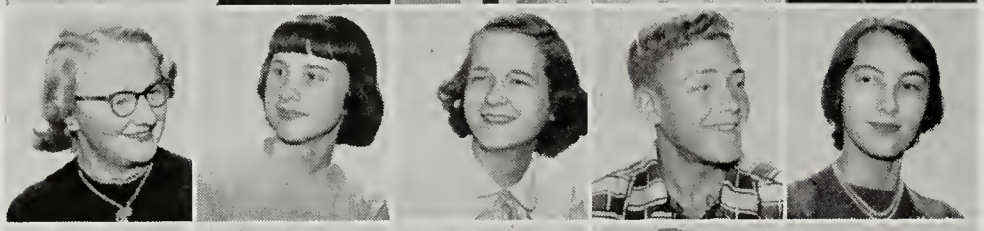

Geneva Smith
Mary Smith
Dawn Spangler
Ernest Sprouse
Betty Jeanne Spruhan

Ruthie St. Clair
Peggy Jo Stone
Carole Stroupe
Barbara Sullivan
Evelyn Sutphin

Lucille Swain
James Taliaferro
Darlene Terry
Joyce Thomas
Shirley Thomas

Betty Thornburg
Eula Thornburg
Margaret Tichenor
Leon Tingler
Sylvia Tinnell

Ray Trent
Rose Ann Trevillian
Elaine Tyler
Paul Wade
Nathan Walker

Robert Walker
Delores Watson
Randolph Weaver
Shirley Webb
Jean Wertz

Martha Wilbourne
Dorothy Willis
Minor Wirt
Peggy Wood
Harold Woody

Rosemary Wyant
Charlotte Yost
Jane Yount
Rachel Yount

EIGHTH

GRADE

OFFICERS

Carroll Sue Sink . . . . . *President*
Karen Johnston . . . . . *Vice President*
Shirley Eubank . . . . . *Secretary*
Watson Mundy . . . . . *Treasurer*

Our class has shared some of the exciting and wonderful experiences of Andrew Lewis High School. We have taken a step toward our place for future years. We have an active part in various clubs of the school, such as: Eighth Grade Library Club, 4-H Club, Projection Club, Hi-Y, S. C. A., Pep Club, and the Junior Y-Teens.

We have had several inspiring assemblies this year along with a Christmas Pageant. In the near future we plan to have a talent show, and we feel that with all the talent we have and with the efficient leadership of our sponsor, Miss Mildred Kidd, it will be a success.

EIGHTH GRADE

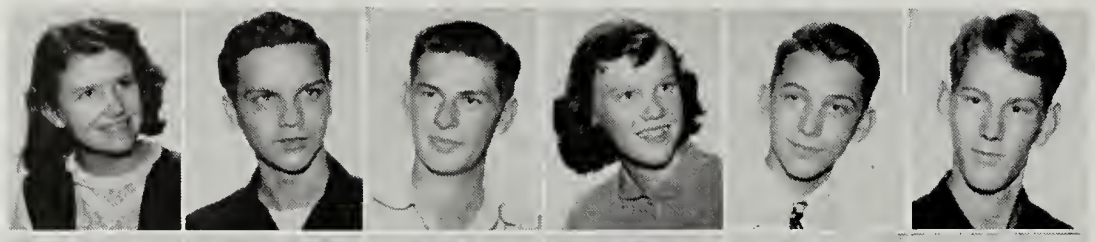

Janice Abbott
James Alls
Lawrence Alls
Lois Alls
Robert Alls
Robert April

Nellie Kay Arnold
Margaret Ballard
Shirley Bane
Angie Banton
Gloriadine Barnett
Christine Baugh

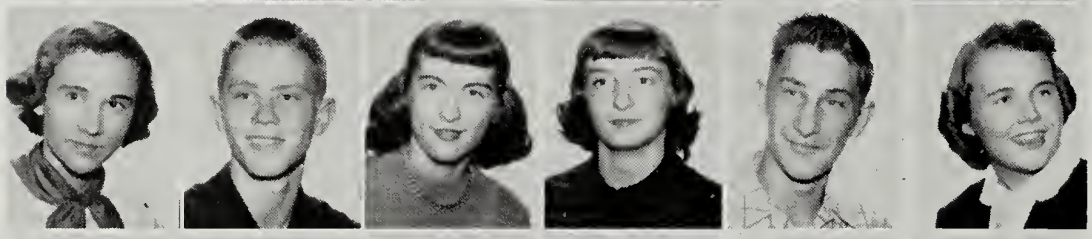

Shirley Beckner
Dean Bell
Linda Biggs
Beverly Black
Clyde Blosser
Oakie Sue Blount

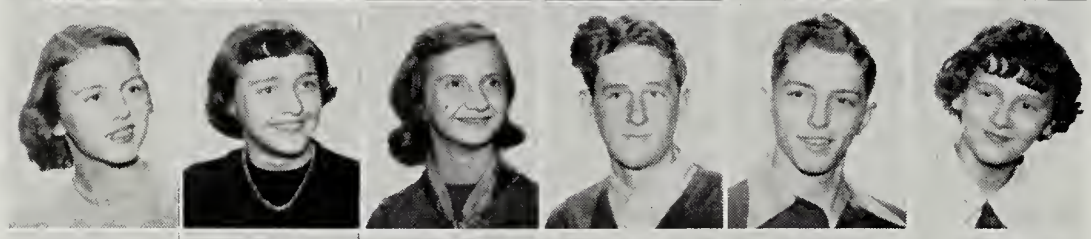

Shirley Bohon
Shirley Boley
Carolyn Brammer
Russell Briggs
Robert Brown
Shirley Brown

Billy Brugh
Shirley Buck
Beverly Burk
Bobby Burris
Betty Jane Carroll
Frankie Carroll

Wilbur Carter
Albert Chandler
Vicky Clark
Lucy Clem
Sammie Clemmons
Nellie Jo Collins

Michael Conner
Opal Conner
Phyllis Conner
Gary E. Cooper
Mary Ann Craghead
Elaine Craun

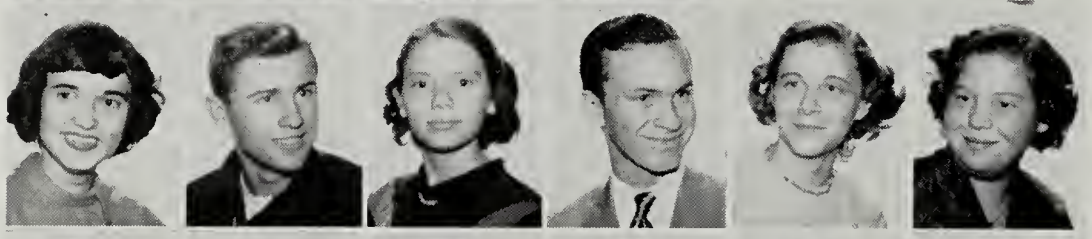

Doris Crawford
Carl Crotts
Maritta Crotts
Benny Crouse
Doris Cundiff
Shelvie Cunningham

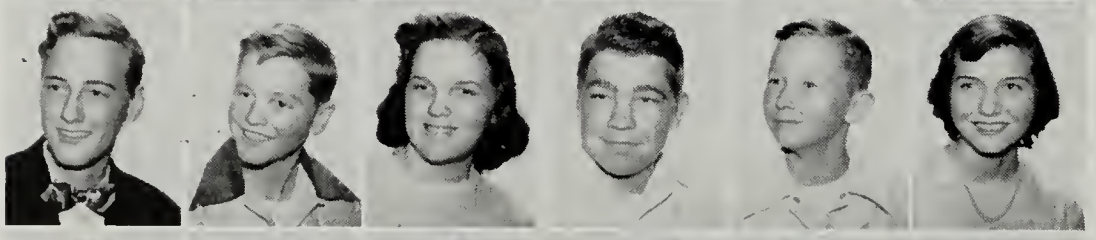

Buddy Darnell
Michael Darnell
Hazel Daugherty
Russell Deaton
Clarence DeHart
Shirley DeHart

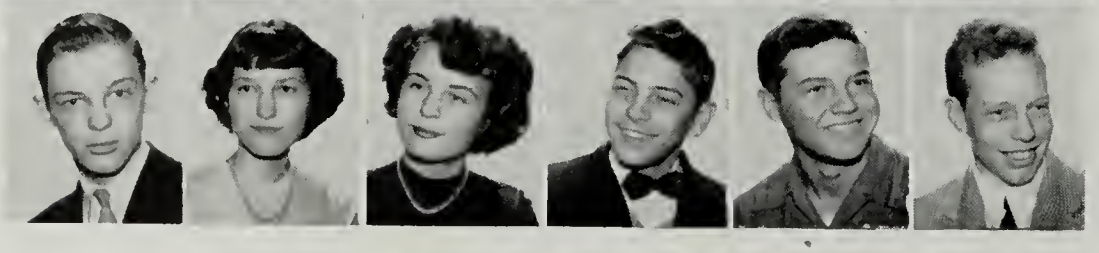

Donald Dent
Patricia Deyerle
Nancy Dickerson
Ronald Dillon
Gilbert Divers
Walter Douglas

EIGHTH GRADE

Deanna Doyle
Rachel Doyle
Connie Duffy
Buddy Eakin
Shelba Eamigh
Dale Early

Dorothy Eller
Calvin Epperly
Shirley Eubank
Roberta Faries
Sallie Farmer
Joseph Ferguson

Pauline Ferguson
Jimmy Ferris
Virginia Fisher
Eleanor Fleshman
John Fletcher
Raymane Folks

Marie Fralin
Frank Francisco
Sara Francisco
Creed Frazier
Mary Gallion
Wilma Garman

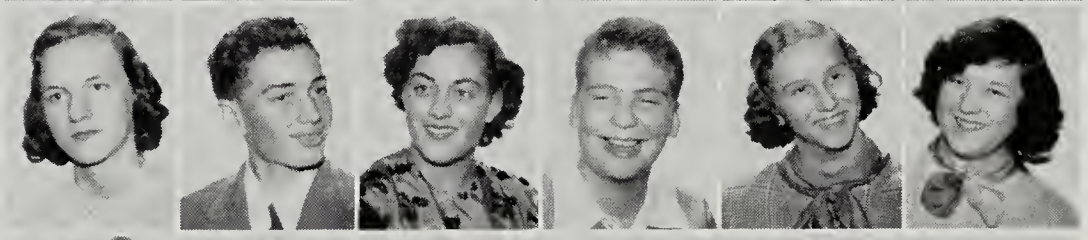

Joyce Ann Garner
Hugh Garst
Shirley Garst
Dewey Gearhart
Joyce Gearhart
Chelsea Gillespie

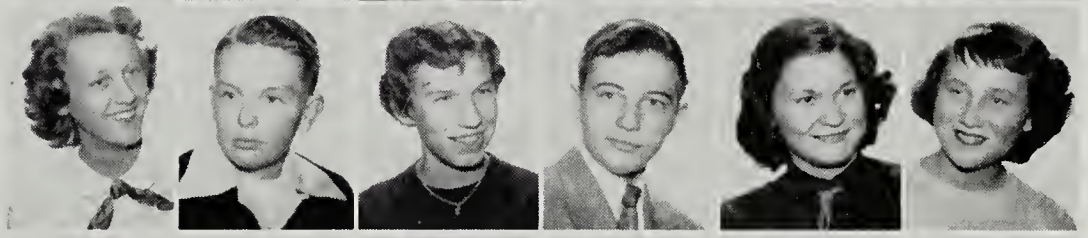

Betty Jean Gilley
Bobby Goode
Joyce Ann Gray
Dorothy Green
Peggy Greenway
Elizabeth Grubb

Helene Grubb
Nayota Gusler
Yvonne Hailey
Carrie Hall
Doris Mae Hall
Doris Marie Hall

Martha Hall
Shirley Hall
Willard Hall
Betsy Hallman
Maurice Hancock
Carl Harris

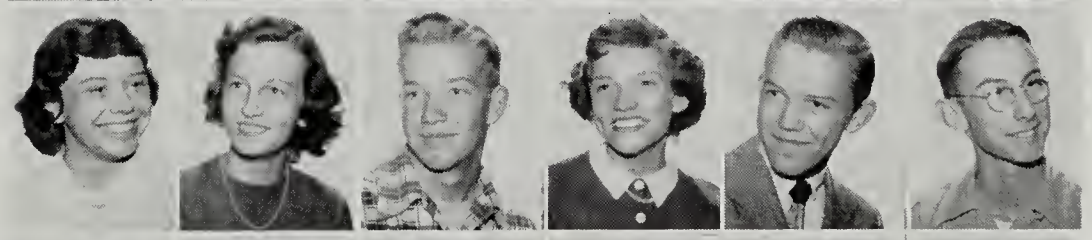

Edna Harris
Ronald Hash
Riley Hawkins
Robert Haynes
Barbara Henderson
Jane Henson

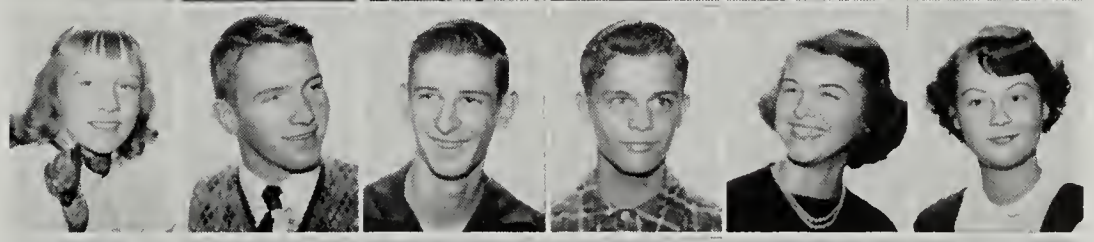

Betty Hill
Joyce Hill
Alfreda Horsley
Charlotte Houchins
Paul Howell
Delores Hubbard

EIGHTH GRADE

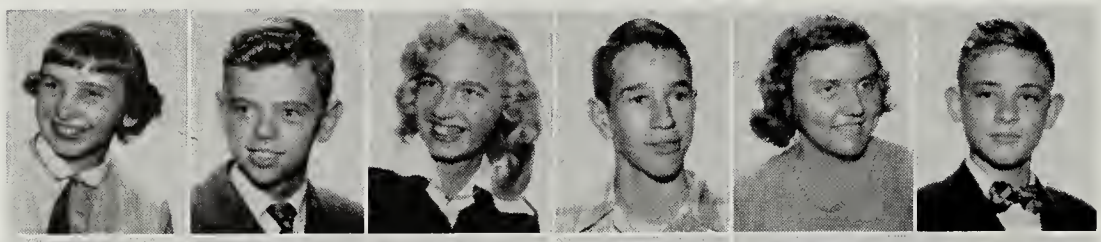

Nancy Hubbard
David Hudgins
Anne Huffman
Dickie Hughes
Eva Hurt
Kent Hurt

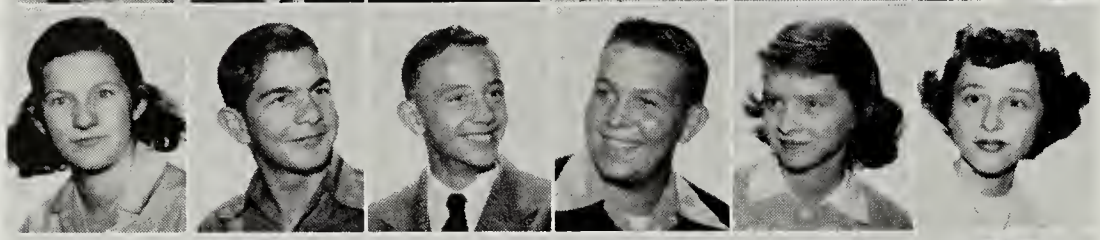

Mildred Hypes
Loyd Jamison
Walter Jamison
Donald Jarrett
Ruby Jenkins
Charlotte Jewell

Martha Johnson
Karen Johnston
Dorothy Jordan
Gayle Kelley
Lavonne Lancaster
Geneva Lawrence

Peggy Lawrence
Anne Lee
Cecil Leffler
Rader Lewis
Shelby Lipps
Sandra Lucas

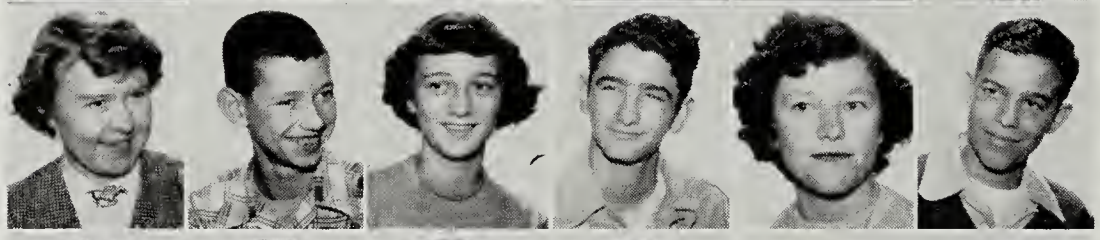

Mary Catherine Manuel
Jack Marshall
Cleo Martin
Edward Martin
Eleanor Martin
Fredrick Martin

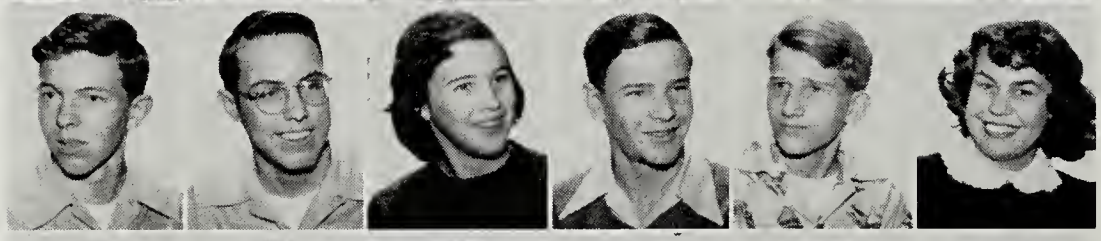

Leon Martin
Robert Matheny
Mary McDaniel
Paul McDaniel
Glen Mcmahan
Betty Miles

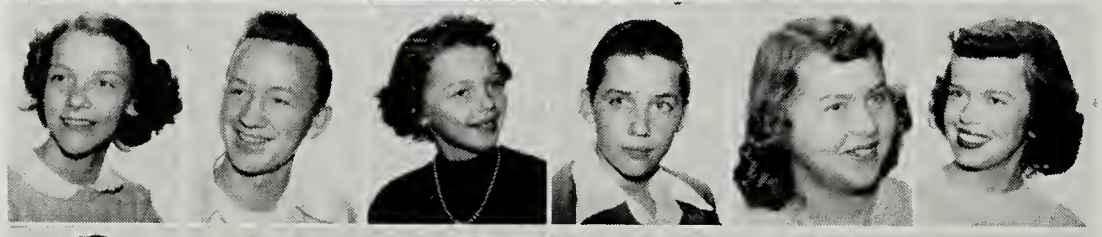

Barbara Mills
Gene Mitchell
Jo Ann Mitchell
Donald Mitchum
Mary Lou Monger
Carol Moore

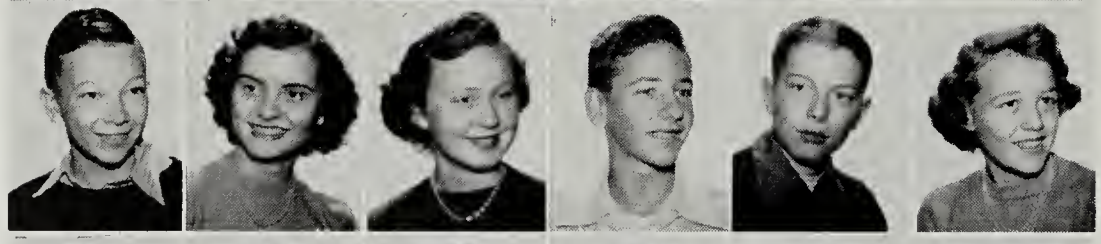

Donald Moran
Martha Anne Morris
Joan Mowles
Watson Mundy
William Musselman
Sadie Nunley

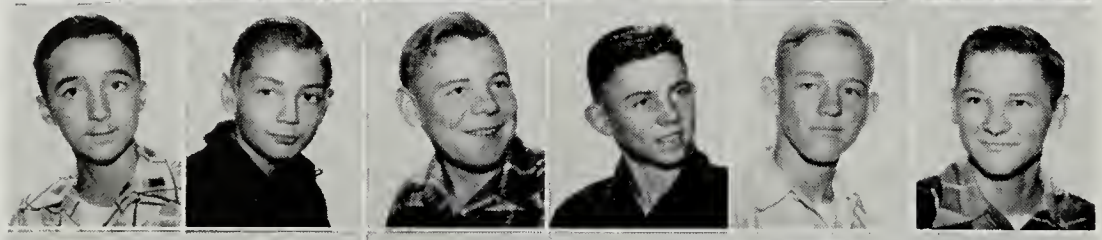

Franklin O'Beirne
Mickey Overstreet
Ronald Overstreet
Jack Painter
Larry Painter
Glenn Parr

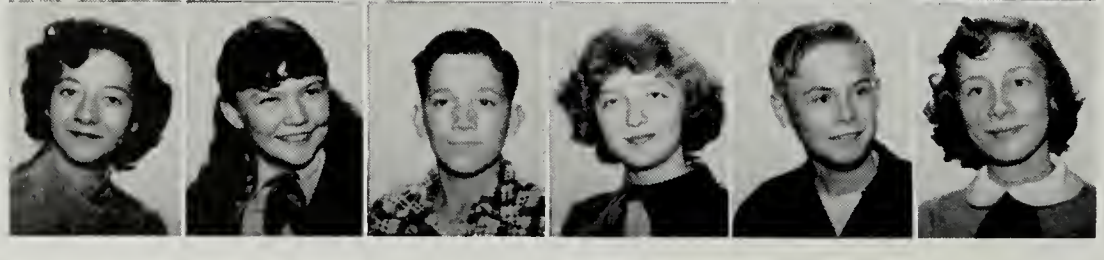

Jo Ann Parrish
Patricia Peters
Joe Philpott
Montra Phlegar
Wilford Plunkett
Virginia Poole

EIGHTH GRADE

June Powers
Virginia Price
Shirley Radford
Betty Rash
Frankie Reed
John Renick

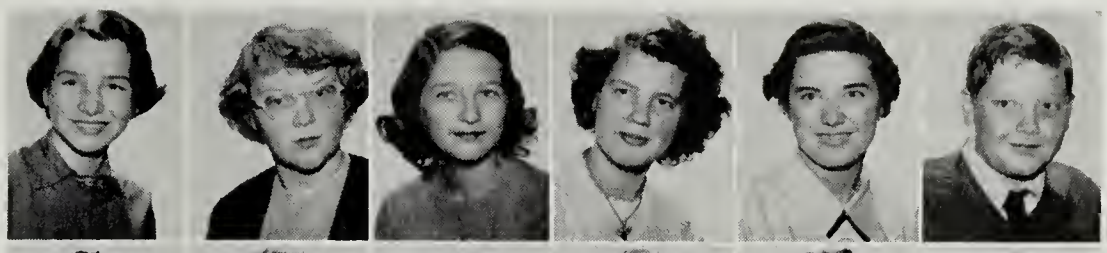

Fred Repass
Elizabeth Richards
Kenneth Riddleberger
Sally Rife
Barbara Rucker
Edna Sanders

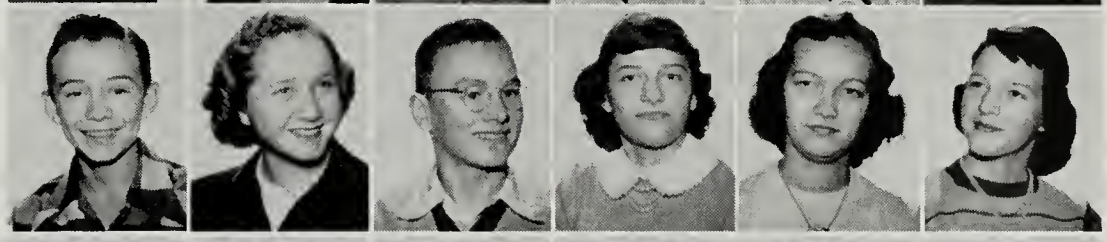

Maynard Sanford
Norma Shank
David Shell
Dean Sheppard
Mac Sherrard
Thelma Shorter

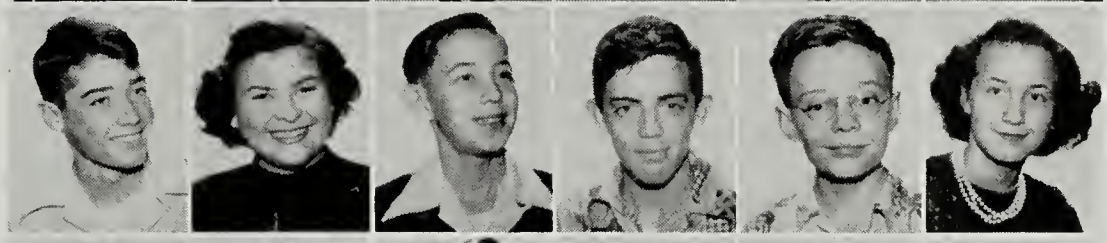

Carroll Sue Sink
Virginia Sink
Franklin Smith
Ann Smothers
Gayle Snider
Gloria Spencer

Gletis Sprouse
Loretta Starkey
Charles Stephenson
Phyllis Stump
Vernell Taylor
Lois Thomas

Stella Thomas
Shirley Tolliver
Roy Trent
Ninevah Turman
Robert Tyler
Frieda Underwood

Jane Underwood
David Vaught
Wiley Via
Barbara Wertz
Carson Wertz
Joyce West

Penn Whitescarver
Donny Williams
Helen Williams
Albee Willis
Myra Wills
Joe Wimmer

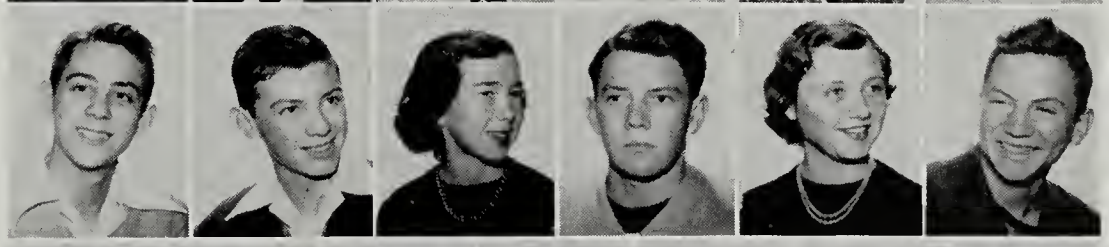

John Wimmer
Donald Wiseman
Glenna Wooldridge
Inez Woolwine
Jimmy Wright
Joyce Yopp
Paige Young

TWO BY TWO

1—Joe Anne and Sonny
This way it's fun

2—Janet and Paul
All alone

3—Junior and Bonnie
Don't let him get away

4—Jackie and Bob
Goo-goo

5—Beverly and Jackie
You're awfully close

6—Grady and Myra
Don't make eyes at me!

7—Ann and Red
And in school, too

8—Dougie and Terry
Terry's learning fast

9—Jimmy and Correnia
Don't run away

10—Sonny and Jo Anne
Have a pretzel

11—Carole and Roy
You're not that bashful

12—Betty and Dan
One of A. L.'s happiest couples

13—Jack and Ruthie
This is no time to look bored

14—Charlene and Hots
Smiles will make you happy

15—Charlotte and Alonza
I'm ready, let's go

16—Joyce and Bentley
What do you see?

17—Piko and Sylvia
Don't take it that way

18—Libby and Louis
That's no way to study

19—Don and Rosemary
Mutt and Jeff

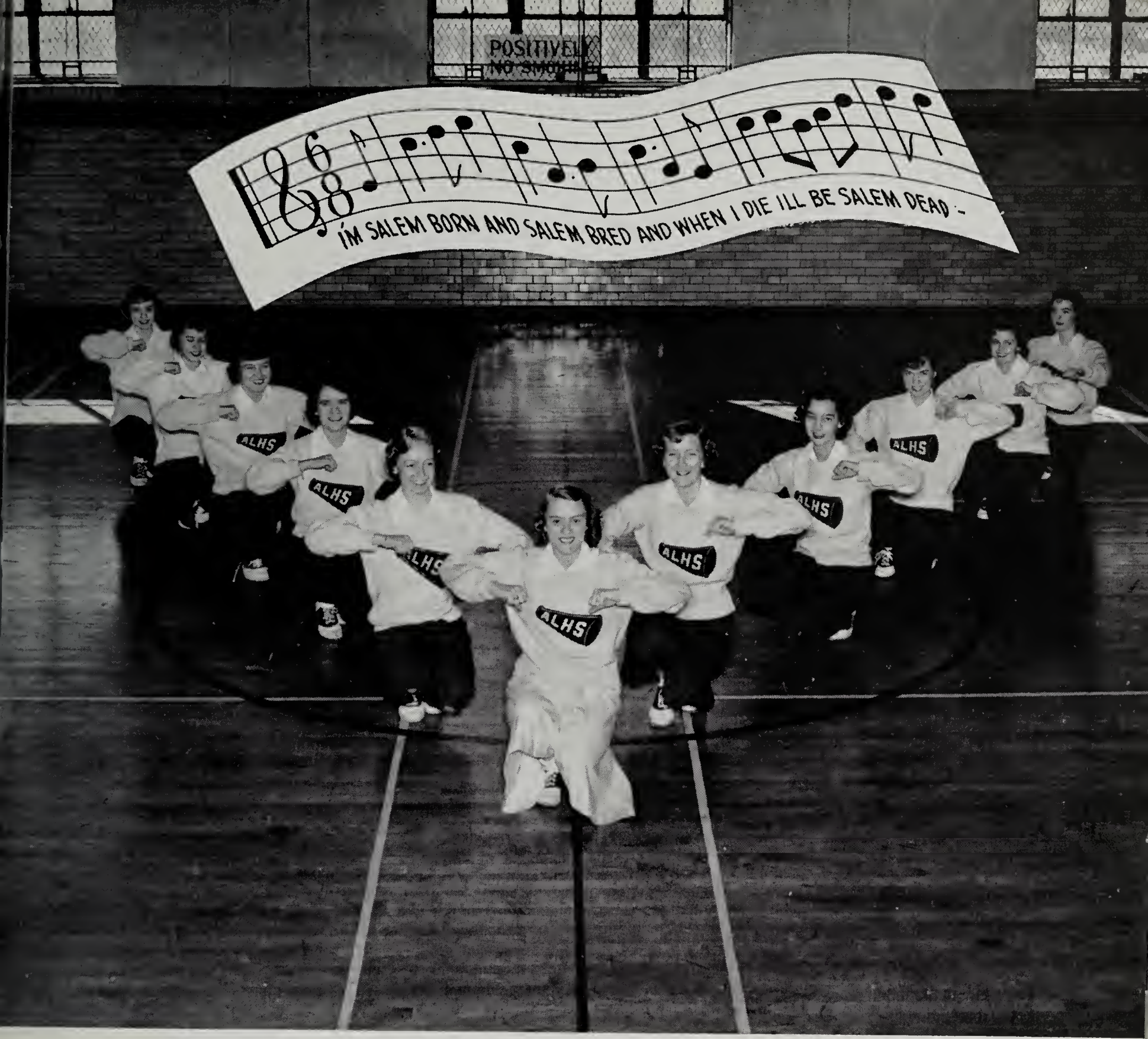

Sports

Lots of Luck
to a very
Nice and
Sweet girl.
Love always
Betty Jean
Gilling

BASKETBALL

Varsity Basketball

The Wolverines opened their season under the excellent coaching of Ed Harless, a former Roanoke College star. The small and inexperienced team won only one game, but they produced several outstanding players. Marshall Mundy and Hugh Poage were continually hitting the scoring column, while Jack Harrison was outstanding as a defensive player. All City-County Mundy and Harrison will return next year to spark the team into the win column.

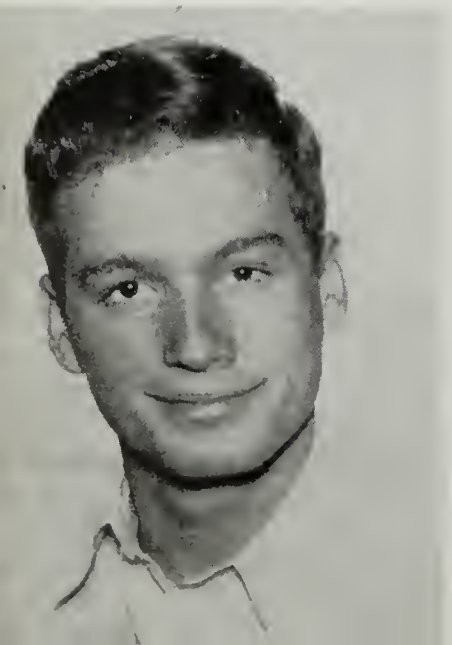

SCHEDULE

A. L. . . . . 36—Alumni 55	A. L. . . . . 29—Danville 52
A. L. . . . . 23—Danville 58	A. L. . . . . 35—Byrd 44
A. L. . . . . 40—V. M. I. Fresh. . . 79	A. L. . . . . 32—V. M. I. Fresh. . . 73
A. L. . . . . 28—Lynchburg 31	A. L. . . . . 20—Lynchburg 70
A. L. . . . . 31—Fleming 33	A. L. . . . . 40—Byrd 38
A. L. . . . . 26—Jefferson 52	A. L. . . . . 39—Jefferson 49
A. L. . . . . 16—V. P. I. Fresh. . . 53	A. L. . . . . 32—Fleming 39

A. L. . . . . 40—V. P. I. Fresh. . . 47

Gus Haynes
Manager

Bill Sears
Manager

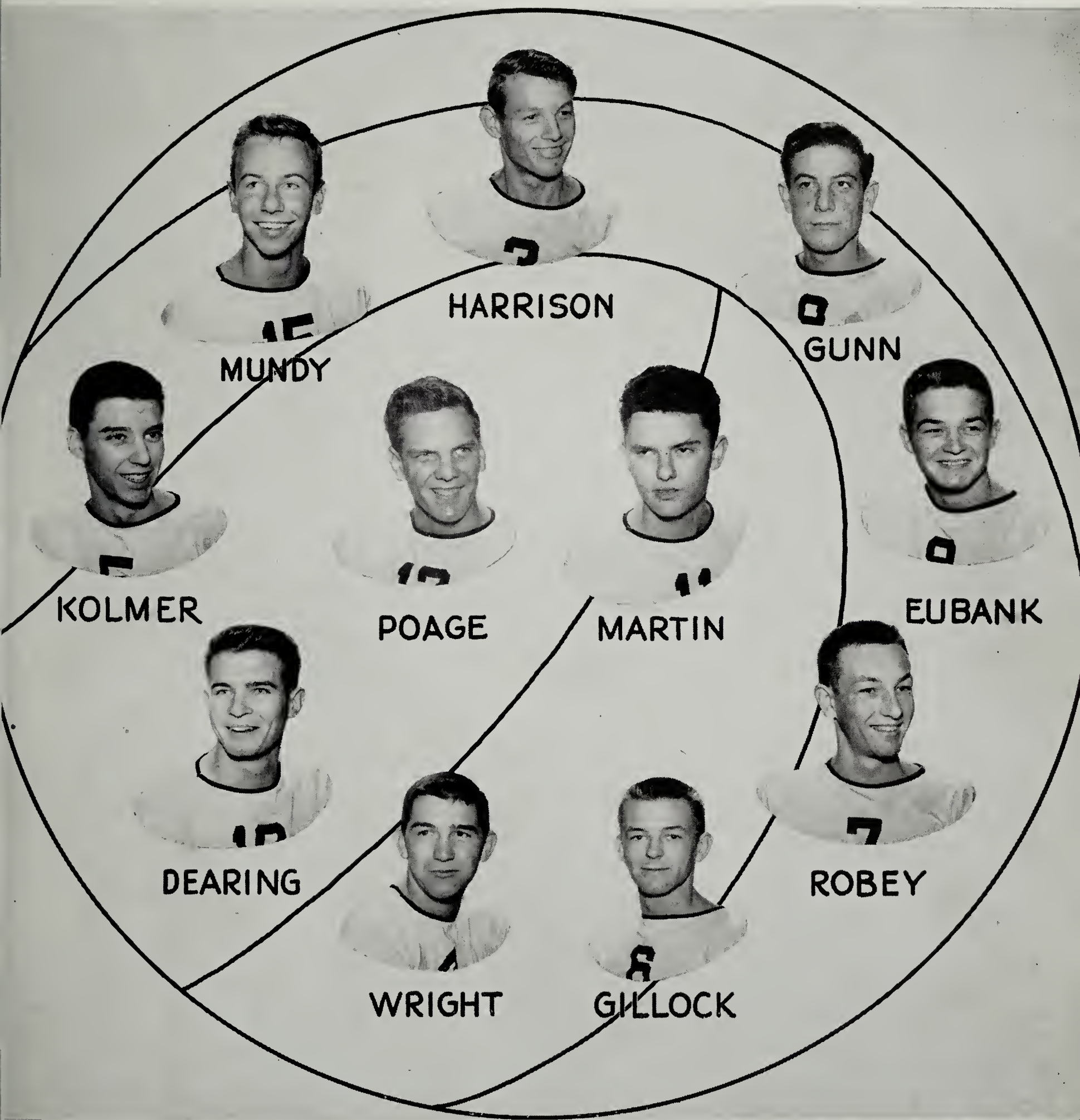

VARSITY BASKETBALL

Varsity Basketball

The Andrew Lewis eagers opened their season against a strong Alumni team. The game ended Alumni 55, Lewis 36. Wright and Poage paeed the Wolverines with nine points eaeh.

The Wolverines next traveled to Danville and lost 58—23. Poage took seoring honors with 11 points.

The following week the Lewismen put up a serappy battle against the V. M. I. Freshmen. Mundy and Poage shared top seoring honors, eolleeting 12 each.

The Wolverines played host to Glass the next week and lost 51—28. Mundy was high with 11 points.

Andrew Lewis was next edged out in an overtime period 33—31 by Fleming. Mundy took seoring honors for the tilt with 15 points.

The following week the Wolverines traveled to Roanoke and were downed by the Jeff team 26—52. Poage paeed the Wolverines with 15 points.

The Lewis eagers were next defeated by the V. P. I. Freshmen. Poage again paeed the Lewismen, collecting 7 points.

The next week we entertained Danville and lost 29–52. Gunn took scoring honors for the Wolverines with 6 points, while Harrison played an outstanding floor game.

Andrew Lewis next bowed to Byrd 44—35. Mundy and Poage eaeh eolleeted 11 points.

The Lewis eagers were next host to the V. M. I. Freshmen and were defeated 73-32. Poage eollected 22 points.

The Wolverines next traveled to Lynchburg to be downed 70—20. Lawrenee Martin was high with 8 points.

The following week Andrew Lewis defeated Byrd in an exeiting game. The final score was 40—38. Mundy was the big spoke in the Lewis wheel, eolleeting 22 points.

The Wolverines next bowed to the Jefferson team, 49—39. Mundy eollected 12 points to take seoring honors.

The following week Fleming defeated A. L. by the elose seore of 39—32.

The final game was played at Salem; and when the buzzer ended the game, the seore stood 47—40, V. P. I. Poage capped scoring honors with 12 points.

JUNIOR VARSITY BASKETBALL

The Andrew Lewis J. V.'s, under the constructive coaching of Mr. Crawford, closed their season with the spirit that shows many of the boys will see action on the varsity next year.

The J. V. Cagers opened their season against Jefferson and were defeated by the small margin of 4 points. The Wolverines never held the lead, but were always within reaching distance. Chandler led the Lewismen with 9 points. The final score was 25-29.

Andrew Lewis next played Fleming. The Lewismen never captured the lead but got hot in the fourth quarter and got 7 points while Fleming could only collect 3. The buzzer ended the game with the score 17-22, Fleming.

The Lewis Cagers entertained Byrd the following week and were defeated 31-36. The Lewismen were paced by Snyder who hit the hoop for 7 points.

The following week the J. V.'s went to William Byrd and played a hard game, but were defeated to the tune of 25-34. Young paced the Wolverines when he tickled the twine for 6 markers.

When Andrew Lewis played Monroe the next week, the score was 30-29. Thompson was high when he hit the hoop for 19 points. Woodrow Wilson played the J. V.'s their last game winning 53-47.

The Andrew Lewis cagers displayed outstanding sportsmanship throughout the season and developed some excellent players.

LEFT TO RIGHT: *Billy Young, Kellogg Hunt, Bobby Price, Jimmy Candler, Russell Smiley, Nelson Dudley, Ralph Snyder, Curtis Snyder.*

INSET: *Mr. Crawford, Coach.*

NOT PICTURED: *Robert Thompson, Edward Talley, Ronald Johnson.*

FOOTBALL

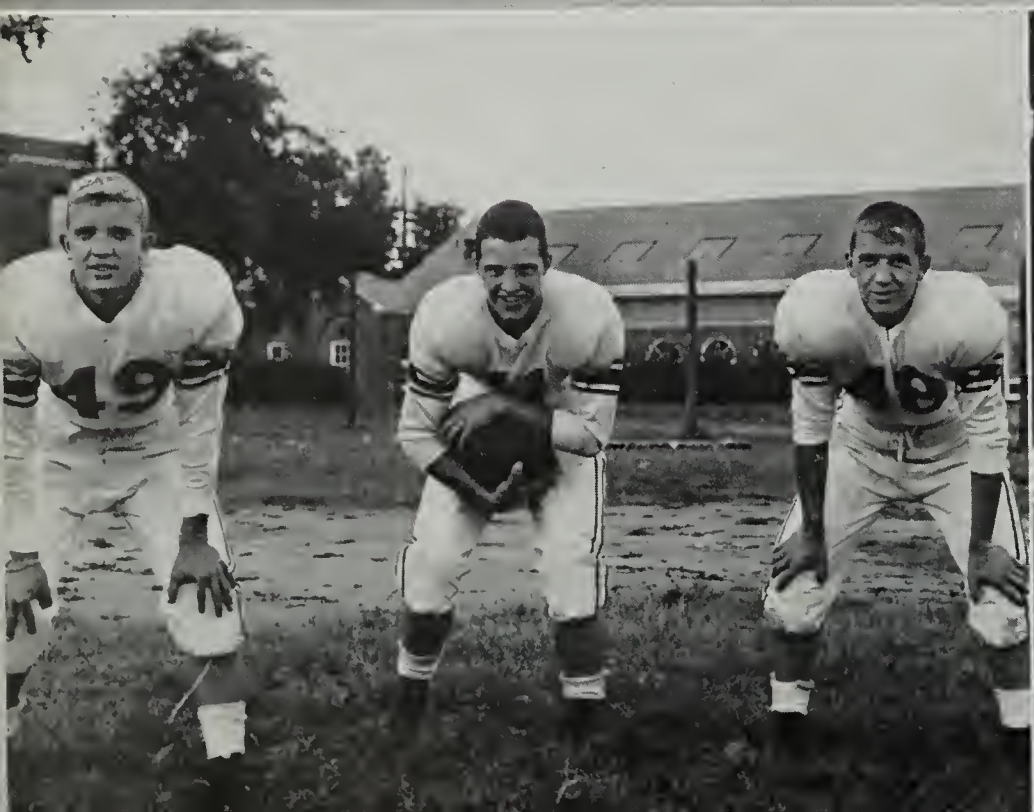

1950

First Row, Left to Right: *B. Scott (Manager), T. Barker, E. Talley, J. Black, R. Watson, B. Young, J. Gearhart, E. Ferguson, L. Wright, B. Sears, R. Smith, E. Johnston (Manager).*

Second Row: *R. Johnson, S. Eubank, D. Thompson, E. Peterson, A. Martin, M. Mundy, A. Philpott, O. Reynolds, J. Goodwin, F. Chapman.*

Third Row: *G. Spruhan (Coach), J. Webb, I. Poage, A. Carter, W. Dearing, K. Wilson, C. Wilbourne, B. Garst, B. Rakes, B. Snead, E. Harless (Coach).*

Not Pictured: *J. Peters.*

Varsity Football

The Andrew Lewis team opened its season by defeating Emory and Henry Freshmen 14–0, under the fine coaching of Mr. Spruhan. It seemed that from this time on the Wolverines were constantly followed by bad luck, not winning another game. Although they had such a bad season, the team produced several outstanding players. These were: All City-County Tackle, Bill Rakes; End, Jimmy Peters; and that hard charging back, Bill Garst.

SCHEDULE

A. L.	14—Emory and Henry "B" 0	A. L.	0—Charlottesville 12
A. L.	13—Danville 14	A. L.	0—William Byrd 7
A. L.	0—Thomas Jefferson 28	A. L.	0—Jefferson 35
A. L.	0—William Fleming 6	A. L.	0—Hampton 35

A. L. 0—Glass 34

MANAGERS

Earl Johnston

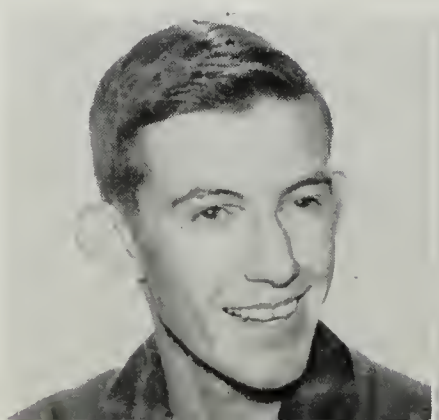

Paul Crawford

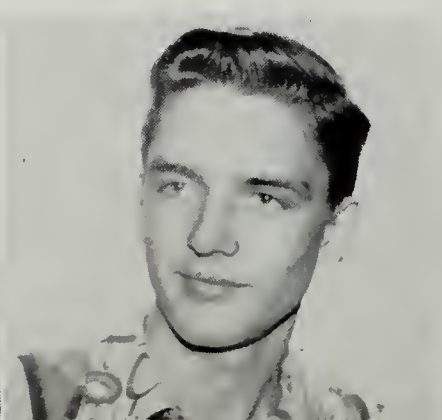

Bill Scott

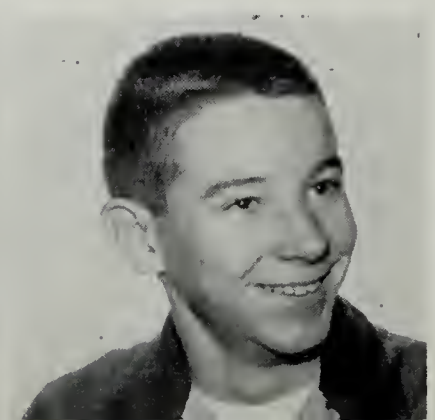

FOOTBALL

QUEEN

At the half when Andrew Lewis played host to Lynchburg, a hush fell over the huge crowd as Mayor Moyer stepped forward ready to crown the first Home-Coming Queen of Andrew Lewis. Then there was a loud round of applause as charming Mary Alice Woods came driving up. The Pep Club was proud of the fine way Home-Coming turned out, and the members hope that in years to come it may become even bigger and better.

CHEERLEADERS

Left to Right: *Doris Smith, Kitty Obenshain, Sue Powell, Phyllis Bandy, Joyce Plymale, Mary Alice Woods (Head Cheerleader), Shirley Garst, Martha Goodwin, Betty Compton, Annette Garst, Jennie Smiley.*

The 1950-51 Season of Cheerleading whizzed by. We cheerleaders had just begun to yell, and then the season ended.

We want to thank all the students who helped us support our team. And we wish everyone would help us give "15 *big* rahs," for Mrs. Houchens, our sponsor. She did a wonderful job and deserves a great deal of credit.

The big, "Blue Team" tried hard to "Make that Score," while we were all yelling for dear old "Andrew Lewis." We had the "Pep, Steam, Coach, and Team" to make this season one that is worth remembering.

"North, East, South and West," we are always meeting some other cheerleaders that become life long friends.

We "Locomotived" to the out of town games and were received royally.

These and many more memories will always be our treasures which "We Won't" forget.

It's been a splendid year and we shall always be backing our school. We're "Salem Born," forever.

Left to Right, First Row: *B. Mongan, R. Thompson, L. Simmons, A. Donahue, P. Hatcher, J. Chapman, J. Obenchain, J. Chandler, C. Snyder.*
Second Row: *P. Crawford (Manager), J. Bain, R. Snyder, J. Bean, K. Hunt, H. Stanley.*
Third Row: *C. Shelton, R. Wirt, R. Clark, E. Firebaugh, T. Dooley, W. Crawford (Coach).*

Junior Varsity Football

The Andrew Lewis J. V. Football team was coached by Mr. Crawford. Under his excellent coaching the Wolverines had a 2-2 season, and several of the boys showed so much improvement that they were moved to the varsity squad.

The Wolverines opened their gridiron season against a strong Byrd team. Byrd scored on a pass during the second quarter and when the game ended the score was 6-0, Byrd.

The next week the small but scrappy Andrew Lewis team moved in to play the Troutville giants. The Wolverines were sparked by the outstanding line play of Chandler and Reynolds. The heavy and more experienced Troutville team pushed over two touchdowns and was successful in the try for points.

The following week, Andrew Lewis again played Byrd. Firebaugh bulled his way for two touchdowns, and during the fourth quarter Jess Chapman caught a Byrd man with a bruising tackle for a safety to end the game with the score standing 14-0.

The last game was with Jefferson and the Wolverines were able to down the Jeffites with the score standing 6-0. Ellers caught a pass from Firebaugh during the last quarter and galloped over for the only score.

When the gridiron season was over, it was easy to look back and see how the team had produced two outstanding linemen, Chandler and Reynolds, and the passing combination of Ellers and Firebaugh stood out.

PHYSICAL

These pictures illustrate a few of the various athletic activities which have taken place during the past year in the boys' physical education classes.

The gym classes are planned so that each boy gets individual instruction and experience in a number of sports.

The main attraction during the fall is, of course, football, and under the coaching of Mr. Spruhan, Mr. Harless, and Mr. Crawford, every boy who wishes may learn to understand and enjoy this wonderful sport. As the year moves on the trend turns toward basketball, wrestling and volleyball. Under the proper instruction, the boys not only learn to understand the games, but they also learn to enjoy participating in them.

When spring comes, we all turn our thoughts to softball. The physical education classes play with all their hearts, and this leads to many a thrilling game, and, of course, locker room arguments after the games.

About the most important thing that is instilled by the instructor is good sportsmanship. Each boy is taught to play with all his heart, like any man should, but he is also taught to lose graciously. Physical Education truly fills a very important place in the school curriculum and is certainly enjoyed by all Andrew Lewis boys.

EDUCATION

GYM LEADERS

Mrs. Simpson (Seated). Left to Right, Front: *M. Palmer, B. Stevens, C. Kessler, E. Carter.*

Second: *B. Bennett, B. Barnett, B. Honaker, G. Crawford, E. Early.*

Back: *I. Frye, D. Alderman.*

BASKETBALL TEAM (EVENS)

First Row: *R. Wyant, S. Blankenship, M. Smith, N. Carroll, B. Stevens (Manager).*

Second Row: *B. Barnett, M. Miller, Mrs. Simpson (Instructor), N. Peters, M. Gallion.*

Third Row: *O. Hall, B. Honaker, G. Crawford, E. Carter, J. Obenshain, A. Roach.*

Fourth Row: *E. Early, E. Poff, C. Yost, B. McNeal, I. O'Beirne, J. Viar, B. Gresham, S. Tinnell.*

Fifth Row: *D. Willis, D. Watson, P. Templeton, C. Anderson, E. Holliday, F. Norton, M. Eller.*

Sixth Row: *P. Pasley, M. Harris, M. Perry, S. Sumner.*

Seventh Row: *E. Barnett, P. McCarter, K. Obenshain, C. Mills, K. Powell, C. Eakin, A. Lewis.*

Eighth Row: *M. Simpson, R. St. Clair.*

BASKETBALL TEAM (ODDS)

First Row: *A. Webster, Miss Watts (Instructor), M. Palmer, B. Paxton.*

Second Row: *J. Lindamood, A. Thomason, M. Gore, D. Gordon, A. Minton, J. Herrin.*

Third Row: *N. Boone, B. Matthews, D. Alderman (Manager), W. Auvil, B. Underwood.*

Fourth Row: *N. Conner, C. Zini, V. Miller, B. Taylor, M. Philpott.*

Fifth Row: *M. Gillispie, B. McCormick, I. Gussler, S. Tuttle.*

HOCKEY TEAM (EVENS)

First Row: *P. Templeton, M. Miller, S. Henson, G. Crawford, N. Peters, K. Obenshain, S. Summer.*

Second Row: *M. Gallion, N. Carroll, I. O'Beirne, E. Holliday, P. Logan, B. Gresham, A. Roach.*

Third Row: *C. Kessler, J. Viar, K. Powell, F. Hancock, J. Trevillian, C. Anderson, A. Lewis, P. Pasley, B. Honaker.*

HOCKEY TEAM (ODDS)

Left to Right: *B. Matthews, W. Auvil, V. Miller, S. Tuttle, B. Taylor, C. Zini, N. Conner, D. Gordon, M. Philpott, M. Palmer.*

Physical Education

1—*Come on girls—bend!*

2—*Modern dance looks easy for these girls.*

3—*Mixed tennis doubles "strike" a perfect pose.*

4—*Swing your partner.*

5—*Careful—that's a long way to fall!*

6—*Gym class can be fun—just look at all those smiles!*

Physical Education

1—*Practice makes perfect.*

2—*Reducing the hard way.*

3—*One, two, three—this is fun!*

4—*Snap that picture—this is a hard pose!*

5—*Keep your fingers crossed—two strikes coming up!*

6—*Here's the way it's done.*

Left to Right, First Row: *Ted Barker, Ruble Smith, Buddy Snead, George Gearhart, "Hots" Watson, Walter Dearing, Andy Martin, Coach Crawford.*

Second Row: *Don Robertson, Sonny Loud, Wilson Kolmer, Tommy Vest, Bobby Creasy, Ronald Johnson.*

Track

For the first time in several years Andrew Lewis took part in full scale competition in 1950. Out of some forty boys, Coaches H. M. Copenhaver and Harry Walton chose a team that had an outstanding season with three wins and two defeats.

The Lewis Harriers opened their campaign against William Byrd and were downed by the close score of 46.5 to 43.5. George Gearhart captured first place in the 220-yard dash and tied in the high jump.

The Salem thinclads came back the following week to down Fleming by 32 points. The Wolverines swept the 100, 220, and mile run and won first place in the high jump, low and high hurdles, discus, and pole vault. Gearhart was high with 13 points, while Bud Snead ran a close second with 10 points. The final score was 71⅓ to 92⅔.

The Andrew Lewis team went to Lynchburg as the underdogs and were sadly shellacked by the score of 116-7. The Lewismen showed they had the makings of a winning team even when badly defeated.

The Harriers came back the following week to defeat Radford by the score of 75 to 38. Andrew Lewis captured first place in ten events.

The Lewis thinclads closed their season defeating Danville 80½ to 28½. The Lewismen captured 11 out of 13 events for an easy victory. Gearhart romped home front in the 100, 220-yard dashes and tied for high jump, capping individual scoring honors. This meet was a true test of skill because it was the first year in track for both teams.

1951 SCHEDULE

April 6—Fleming	Here
April 13—Danville	Here
April 20—Lynchburg	Here
April 27—Byrd	Here
May 12—District Meet	Lynchburg

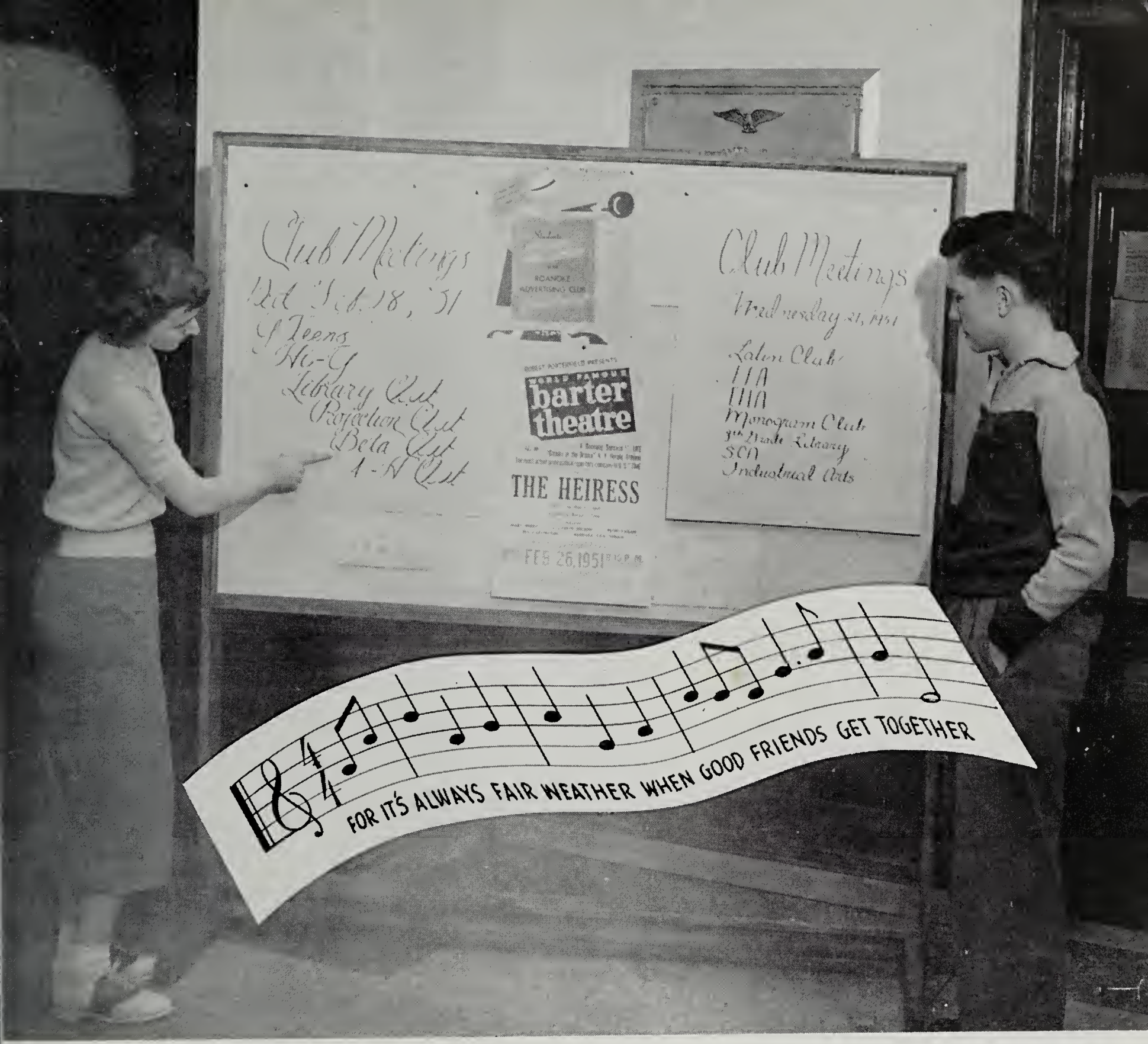

Organizations

Andrew Lewis

Salem

1950

MR. L. CHRISTENSEN
Band Director

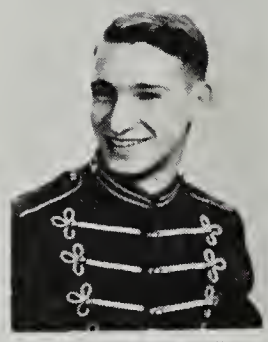
F. COPENHAVER
Drum Major

B. STANLEY

G. PETERSON

S. LUCAS

J. MUNSEY

P. YOUNG

R. VIAR

R. McNEIL

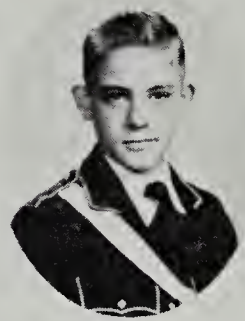
K. HURT

C. FERGUSON

W. MUSSELMAN

E. HARRIS

B. THORNBURG

B. RASH

B. CONWAY

K. RIDDLEBERGER

P. WHITESCARVER

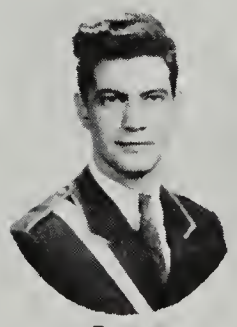
R. LEE

J. LAYMAN

D. LITTLE

J. PAINTER

J. EUBANK

M. TURNER

M. HARRIS

R. LEWIS

K. O'BEIRNE

B. EAKIN

G. MARTIN

I. HELTON
Majorette

High Band

Virginia
1951

D. MITCHUM

O. BOWLING

H. McGUE

M. LOGAN
Head Majorette

H. PILLOW

I. O'BEIRNE

E. GRAHAM

R. WEBLEY

W. VIA

D. VANDERGRIFT

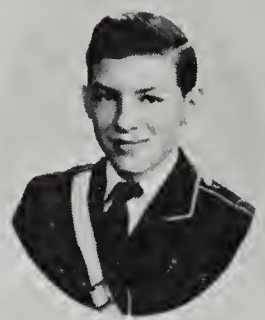
D. WILLIAMS

J. RENICK

A. JOHNSTON

M. SIMPSON

I. CUNDIFF

E. JORDAN

E. ELLERS

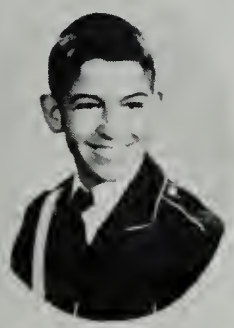
M. HARTER

J. GOOD

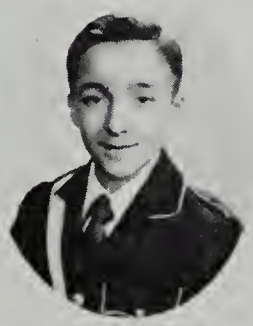
F. O'BEIRNE

J. GARNER

S. CLEMMONS

N. FARISS

E. CRAUN

C. COLEMAN

D. BOONE

D. HARRIS
Majorette

C. CHARLTON

D. GEARHART

Studio of
T. A. Dough Co

First Row, Left to Right: *F. Carter, D. Smith, C. Robertson, M. A. Woods, G. Sellers, M. Gore, J. McCormick, D. A. Lewis, A. A. Davis, M. Garrett, J. Herrin, M. Draper, J. Tingler, J. Crosswhite.*
Second Row: *J. Lindamood, H. Adams, A. Webster, P. Crawford, R. Jennings, M. Dennison, A. Thompson, J. Rushbrooke, R. Carter, B. Haupt, J. Musser, B. G. Price, D. Douglas, Mrs. Peery (Director).*
Third Row: *L. Ramsey, G. Campbell, W. Kolmer, H. Stanley, H. Hartman.*

Myra Draper.....*President*
Grady Campbell.....*Vice President*
Douglas Ann Lewis.....*Secretary*
Wilson Kolmer.....*Treasurer*
Margaret Ann Gore, Joe Rushbrooke.....*Librarians*
Dot Douglas, Jeanne Lynch Hobbs....*Publicity Chairmen*
Iris Jo Cundiff, Myra Draper.....*Accompanists*
Betty Glenn Price, Jo Ann Lindamood.....*Wardrobe*

Senior Choir

The Senior Choir has been very active at Andrew Lewis and has contributed to other musical programs in this vicinity this year. Under the able direction of Mrs. Nelle Peery, the entire school enjoyed the various programs given by this group. The programs, in seasonal order are:

October —Religious Assembly
November—Thanksgiving Program
December—Music for Christmas Play
Program for Presbyterian Women's Meeting
Program of Sentimental Songs for Kiwanis Club
Supplied soloists for ten church programs in Roanoke, Roanoke County, and Salem
February —Program for Salem Music Club
March —Easter Pageant at Public Assembly
Program
Program for P. T. A.
Participated in Roanoke Preaching Mission
April —State High School music festival in Roanoke
Exchanged programs with William Fleming High School
June —Music for Baccalaureate Sermon
Music for Commencement exercises

Junior Choir

OFFICERS

Connie Eakin.....*President*
Jalean Pickett.....*Vice President*
Dorothy Patsel.....*Secretary*
Martha Robertson.....*Treasurer*
Joan Mitchell.....*Publicity Chairman*

Phyllis Bandy
Correnia Henderson } .....*Librarians*

Iris Jo Cundiff
Sidney Jean Henson
Barbara Howard
Harriett Grubb
Correnia Henderson } .....*Accompanists*

ACTIVITIES

October —Provided music for religious assembly.
November—Sang for the Thanksgiving Program.
December—Supplied vocal soloists for Baptist, Presbyterian, Methodist, and Lutheran Churches.
January —Provided music for Veterans in hospital.
February —Music for 4-H Assembly Program.
Program for Salem Music Club.
March —Helped with Preaching Mission.
Furnished Easter Music for Assembly and the Easter Pageant.
A triple trio sang for Parent-Teachers' Meeting.
April —Entered State High School festival at Roanoke.
May —Gave Spring Concert.

First Row, Left to Right: *Barbara Mitchell, Dot Patsel, Joan Mitchell, Linda Lucas, Marian Atkinson, May Mier, Phyllis Bandy, Margie Gouge, Barbara Ronk, Ruth Grossman, Georgenia Draper, Kitty Obenshain, Pat Templeton.*

Second Row: *Betty McCauley, Mary Walker, Frankie Norton, Barbara Howard, Correnia Henderson, Judy Meadows, Connie Eakin, Wanda Auvil, Pat Johnston, Jolynne Draper, Virginia Peters, Irma O'Beirne, Harriet Grubb, Mrs. Peery (Director).*

Third Row: *Everett Ellers, Jalean Pickett, Marcheta Reese, Ellen Sample, Betty Pardue, Adrienne Anderson, Charlotte Anderson, Darlene Gearhart, Elmer Williams, Iris Jo Cundiff, Sidney Jean Henson, Jackie Horne, Virginia Jarvis, Mary Katherine Miller, Martha Robertson, Loretta Scott, Charlotte Burford.*

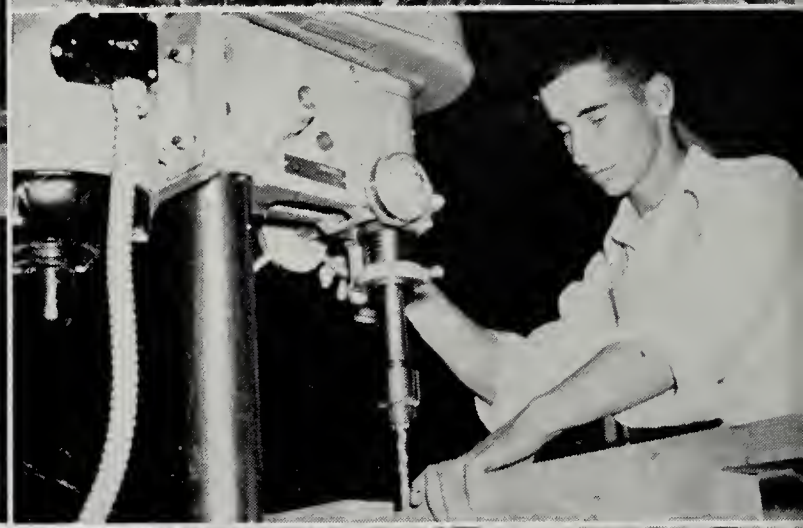

F. F. A.

Dick Agee	*President*
Hugh Poage	*Vice President*
Curtis Garman	*Secretary*
W. H. Yates	*Treasurer*
Lawrence Martin	*Reporter*
Tommy Fields	*Sentinel*
Mr. Peters, Mr. Kinzie	*Sponsors*

The Future Farmers of America is a National Organization consisting of about 300,000 members. We should be very proud of the fact that the State of Virginia was the mother of this organization which was first called F. F. V. In Virginia we have 8,000 members all striving toward one goal, a day when all farmers are chosen for their vocation. It is the firm belief that only through education can we cooperate. The stepping stones in the F. F. A. Organization are leadership, cooperation, thriftiness, patriotism, and a love for country life. If we follow these stepping stones, we shall surely live toward our motto, "Learning to do—doing to learn—earning to live—living to serve."

MEMBERS

Advanced: R. Agee, W. Barnett, A. Blosser, W. Broyles, F. Chapman, R. Clark, P. Crawford, C. Davenport, C. Dodson, C. Garman, L. Gearhart, O. Hall, L. Martin, O. Martin, R. Martin, T. Martin, L. McKinney, D. Otey, H. Poage, I. Poage, G. Poff, D. Pugh, K. Radford, L. Radford, L. Shelor, N. Simpson, J. Stewart, C. Sumner, E. Wimmer, R. Wimmer, W. H. Yates.

First Year: C. Bower, W. Bowman, B. Brogan, J. Chandler, C. Clifton, C. Damewood, C. Day, A. Ferguson, T. Fields, E. Firebaugh, O. Fulton, R. Furrow, M. Garman, R. Gearhart, F. Gladden, F. Gordon, W. Gross, E. Grubb, G. Hancock, R. Harris, G. Haynes, W. Helvey, D. Henderson, R. Henderson, D. Henley, G. Hill, N. Hunt, A. Janney, F. Jordan, H. Kirkwood, B. Kraige, V. Lee, N. Martin, G. Moran, W. Palmer, C. Reese, R. Rhudy, J. Roop, D. Shelor, O. C. Simpson, P. Sink, J. Webb, J. Wimmer, C. Wirt.

F. H. A.

Shirley Barnett	*President*
Louise Shelor	*Vice President*
Dorothy Johnson	*Secretary*
Novella Agee	*Treasurer*
Sue Lilly	*Historian*
Barbara Barnett	*Reporter*
Mrs. Nancy Cheek Mrs. Evelyn Blake	*Sponsors*

The Future Homemakers of America is the national organization of pupils studying homemaking. As an integral part of the program of home economics in the schools of America it offers opportunity for the further development of pupil initiative in planning and carrying out activities related to homemaking.

The F. H. A. brings together state groups interested in and working toward better home and family living, and sponsors group projects, local, state, and national in scope; it increases opportunities for the development of leadership and intelligent participation so much needed in a democratic society.

MEMBERS

N. Agee, B. Altice, E. Amos, B. Barnett, S. Barnett, L. Bohon, N. Boone, D. Boone, M. Brizendine, R. Caldwell, N. Carroll, J. Cook, G. Craighead, B. Dodson, J. Dodson, D. Eller, M. Feld, R. Feld, M. Ferguson, J. Fralin, I. Frye, P. Grubb, F. Hancock, E. Henritze, J. Hibbitts, F. Higgs, A. Hudgins, C. Huffman, C. Johnson, D. Johnson, S. Lilly, N. Lipps, J. Mabes, A. Martin, R. Martin, S. Martin, B. McCauley, M. Miller, S. Mills, S. Minnix, F. Mowbray, B. Monger, C. Moses, J. Musser, M. Philpott, D. Poff, B. Reynolds, P. Secrest, L. Shelor, M. Six, M. Smith, M. Stump, B. Thornburg, P. Tyree, F. Vest, M. Walker, J. Wheeler.

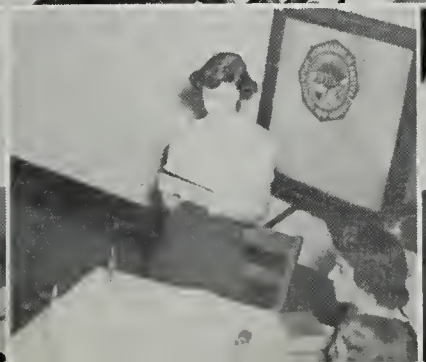

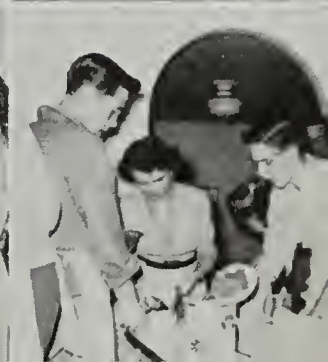

SENIOR

Jeanne Lynch Hobbs . . . . . *President*
Jean Campbell . . . . . *Vice President*
Maydene Hoback . . . . . *Secretary*
Mary Ann Logan . . . . . *Treasurer*
Martha Donaldson . . . . . *Program Chairman*
Jean Mitchell . . . . . *Head Home Room Captain*

Miss Aminee Jones
Mrs. Louise Rice } . . . . . *Sponsors*
Miss Dorothy Self . . . . *Y-Teen Director at Y. W. C. A.*

Our worship programs were especially stressed this year. Myra Draper, Devotional Chairman, prepared a worship center for every meeting along with various inspirational programs.

"What should we do for our project next month?" . . . . A typical business meeting.

Y-TEENS

PURPOSE

"To build a fellowship of women and girls devoted to the task of realizing in our common life those ideals of personal and social living to which we are committed by our faith as Christians.

"In this endeavor, we seek to understand Jesus, share his love for all people, and grow in the knowledge and love of God."

The Senior Y-Teens had one of the most active programs in the school this year. Following a well-rounded program designed by our purpose, they carried on many service projects, social functions and programs with the Y. W. C. A. Some of these programs were: A trip to Washington for the World Fellowship Vesper Service, Thanksgiving projects, a slumber party at the Y. W. C. A., gathering and hanging of the Greens at Christmas, several dances at the "Y," "Soap for Korea" project, Variety Show, mid-winter formal called the "Mardi Gras," gave balloons to children at Salem orphanages, joint conference and assembly program with Hi-Y Club, Lily Parade for crippled children, Leadership Training Workshop Conference at "Y," a week long worship program for entire school, Football-Basketball Banquet, and various projects to close the year.

MEMBERS

Helen Adams, Novella Agee, Betty Sue Akers, Doris Alderman, Barbara Allen, Adrienne Anderson, Mary Ann Anderson, Edith Amos, Wanda Auvil, Doris Bowles, Barbara Bennett, Sara Bohon, Dorothy Boone, Nancy Boone, Anne Bower, Charlotte Burford, Georgia Buterakos, Jean Campbell, Pat Carper, Nancy Carroll, Faye Carter, Shirley Carter, Jackie Comer, Betty Compton, Norma Conner, Betty Beeler Crawford, Iris Jo Cundiff, Alice Anne Davis, Martha Donaldson, Patty Donaldson, Joanne Dotson, Dot Douglas, Georgenia Draper, Jolynne Draper, Myra Draper, Glenna Dulaney, Joan Farmer, Mary Feld, Ruby Feld, Peggy Ferris, Danease Flowers, Jo Anne Frier, Phyllis Garnett, Myrtle Garrett, Annette Garst, Helen Garst, Nancy Garst, Deloriese Gebhardt, Martha Goodwin, Margaret Gore, Carol Gregson, Betty Jo Gresham, Harriett Grubb, Dotty Hackman, Barbara Hall, Faye Hancock, Margie Harris, Sue Harris, Jean Hatcher, Imogene Helton, Sidney Henson, Mary Ellen Hewlings, Maydene Hoback, Jeanne Lynch Hobbs, Elaine Holliday, Eleanor Honaker, Marie Houseman, Vivian Huffman, Nancy Hurt, Verlyn Ingram, Betty Jo James, Dot Johnston, Shirley Johnston, Sagen Kime, Peggy Layman, June Leffel, Douglas Ann Lewis, Sue Lilly, Joanne Lindamood, Nancy Lipps, Joyce Little, Mary Ann Logan, Pat Logan, Wanda Looney, Linda Lucas, Joyce Anne Mabes, Donna Martin, Rita Martin, Shirley Ann Martin, Betty Mathews, Betty McCormick, Jean McCormick, Elizabeth McDaniel, Jo Ann McDaniel, Helen McGue, Martha Matheny, Gay McNeill, Evelyn Meadow, Judy Ann Meadow, May Meier, Barbara Mitchell, Jean Mitchell, Mary Katherine Miller, Peggy Miller, Virginia Miller, Mary Sue Missimer, Faye Mobray, Shirley Moses, Bonnie Moore, Faye Murray, Janice Musser, Kitty Obenchain, Irma O'Beirne, Dianne Overstreet, Mildred Painter, Peggy Sue Pasley, Dot Patsel, Nancy Peters, Virginia Peters, Joyce Plymale, Eleanor Porterfield, Charlene Powell, Betty Glenn Price, Barbara Reynolds, Maidra Roberts, Barbara Ronk, Alice Russell, Margie Rutrough, Ellen Sample, June Sanders, Loretta Scott Phyllis Secrest, Joan Showalter, Mary Ann Simmons, Shirley Sisson, Doris Smith, Claudine Smith, Marcelene Smith, Polly Smith, Frankie St. Clair, Boogie Stevens, Sarah Sumner, Sarah Taliaferro, Beverly Taylor, Lois Terry, Ann Thomason, Frances Thompson, Judy Trevillian, Sandra Turner, Shirley Tuttle, Peggy Tyree, Dorothy Underwood, Norma Vecellio, Helen Wade, Jean Waggoner, Mary Walker, Anne Webster, Peggy Winfrey, Josephine Winn, Mary Alice Woods, Anna Margaret Young, Donna Young, Janet Young, Cecelia Zini.

S. C. A.

Alva Conner.....*President*
Patricia Johnston.....*Vice President*
Joan Alls.....*Secretary*
Bob Haupt.....*Treasurer*
Miss Sarah Goodwin.....*Sponsor*

The S. C. A. is open to those students who are genuinely interested in upholding the principles of Christianity in the school.

We are a club of more than a hundred members. This year membership in the club has been extended to the eighth grade.

One of our projects has been writing Bible verses on the boards in the classroom each day. At Christmas we filled a basket with gifts and food for a needy family. We sponsored the Thanksgiving assembly for the school.

Under the excellent leadership of our sponsor, Miss Sarah Goodwin, we feel that this has truly been a prosperous year for the S. C. A.

MEMBERS

C. All, J. Alls, D. Argabright, M. Atkinson, S. Barnard, A. Barton, B. Bennett, P. Benois, M. Booher, N. Boone, S. Boone, M. Boothe, F. Brickey, P. Brown, C. Burford, S. Campbell, J. Cannaday, B. Carroll, E. Carter, S. Carter, D. Clower, A. Conner, B. Crawford, J. Draper, B. Eakin, E. Early, M. Fralin, J. Frier, J. Furrow, P. Garner, M. Garrett, D. Gearhart, M. Gore, B. Gresham, M. Grisso, H. Grubb, Y. Hailey, M. Hancock, P. Hardison, C. Harris, E. Harris, S. Harris, B. Haupt, R. Haynes, B. Henderson, A. Horsley, C. Hunt, E. Hurt, W. Jamison, P. Johnston, D. Jordan, I. Keyes, L. Lancaster, C. Lindamood, J. Lindamood, P. Long, B. Lucado, J. Lyons, M. Mabes, R. Manning, B. Martin, B. Martin, C. Martin, L. McDaniel, R. Miller, M. Missimer, C. Moses, D. Murphy, C. Musselman, J. Noblitt, M. Nunley, E. Poff, V. Poole, V. Price, F. Reed, M. Reese, B. Reid, P. Rutledge, B. Shell, C. Sink, J. Sink, S. Simmons, D. Slough, D. Smith, G. Smith, D. Spangler, G. Spencer, F. Thompson, S. Tinnell, J. Trevillian, N. Turman, J. Turner, R. Tyler, D. Underwood, V. Vaughan, W. Via, H. Wade, M. Walker, S. Webb, A. Webster, J. Wertz, W. Wertz, P. Whitescarver, E. Wickham, D. Young, J. Young.

HI-Y

Don Thompson ..... *President*
Bill Haupt ..... *Vice President*
Eddie Ferguson ..... *Secretary*
Everett Ellers ..... *Treasurer*
Paul Crawford ..... *Chaplain*
Bob Miller ..... *Program Chairman*
Paul K. Coffman ..... *Adviser*

The Hi-Y Club got off to an early start this year when the mothers of the Hi-Y boys gave a hop at the County Woman's Club after the Emory and Henry game.

We sent four representatives to the district conference, where one of our representatives was elected president of the senate for the Model General Assembly, in Richmond, and we were represented at the Hi-Y Conference in Blue Ridge, N. C. We also furnished the president of the Roanoke City-County Hi-Y Club Council for this year.

Our program this year included many service projects in the school and community, and we are certain that we shall again fulfill our purpose, if we have the same cooperation among members, officers, and our adviser in the future.

First Row, Left to Right: *J. Kinzer, J. Frank, J. Obenchain, J. Stevens, R. Moran, Mr. Coffman, B. Haupt, D. Thompson, E. Ellers, E. Ferguson, B. Miller, T. Dooley, P. Crawford, D. Ferguson, C. Gwaltney*

Second Row: *C. Jarrett, C. Bateman, J. Hankins, E. Hendricks, D. Robertson, F. Chapman, A. Martin, D. Brown, N. Hunt, B. McMahan, D. Garst, M. Dennison, R. Hale, E. Johnston*

Third Row: *R. Neal, S. Russell, J. Musser, J. Bain, K. Hunt, J. Bean, J. Ferguson, B. Sears, E. Peterson, E. Ellers, M. Harter, P. Hatcher*

Senior Club

Junior Club

LIBRARY CLUBS

Senior Club

Marcheta Reese (President), Tharon Powell (Vice President), Blanche Lucado (Secretary), Betty Lou Pardue (Treasurer), Mrs. Bennett (Sponsor), Miss Wright (Sponsor), Edith Amos, Margie Anderson, Sylvia Carrol, Doris Cooper, Clara Crotts, Edythe Deaner, Everett Graham, Harold Hartman, Barbara Howard, Anne Huffman, Daisy Long, Barbara Smallwood, Marie Mabes, Ruby Young, Rachel Yount.

Eighth Grade Club

Karen Johnston (President), Donny Williams (Vice President and Program Chairman), Joseph Ferguson (Secretary), John Renick (Treasurer), Mrs. Bennett (Sponsor), Miss Wright (Sponsor), Lucy Bette Clem, Maritta Crotts, Nancy Dickerson, Calvin Epperly, Roberta Faries, Cleta Ferguson, Hugh Garst, Lynn Goodwin, Donald Mitchum, William Musselman, Jack Painter, Winford Plunkett, Peggy Gene Senter, Mac Sherrard, Ann Smothers, Loretta Starkey, Charles Stevenson.

Senior Club

Junior Club

AUDIO-VISUAL SERVICE

Senior Club

Gregory Hillenburg, Ted Barker, Bill Brogan, Jimmy Hensley, Gordon Hancock, Jack Bayse, Bobby Leonard, Clayton Tinnell (not pictured).

Junior Club

Elmer Williams (President), Jimmy Butts (Vice President), Pete Arthur (Treasurer), Nathan Walker (Secretary), Jimmy Bain (Sergeant-at-Arms), Robert Carter, John Cannaday, Jack Dulaney, Robert Flinchum, Henry Frantz, Everette Stump, Robert Stump, Randolph Weaver.

SODALITAS LATINA

OFFICERS

Pete Garst.....*Pontifex Maximus*
Jennie Smiley.....*Aedile*
Bill Robey.....*Patrician Consul*
Louis Spradlin.....*Plebeian Consul*
Wilson Kolmer.....*Tribune*
Frances Alls.....*Censor*
Billy Young.....*Quaestor*
Dickie Sossaman.....*Praetor*
Jean Mitchell.....*Provincial Governor*
Miss Annie Virginia Cook, Mrs. Rose Little.....*Sponsors*

This has been a very prosperous year for the Sodalitas Latina. The programs and the social activities have been enjoyed by everyone. At the first meeting, the officers were introduced; they told the club about their duties in Roman days and in the Club.

The first social activity of the year was a picnic held at Longwood. The members of the Sodalitas Latina invited the faculty to this picnic, and everyone had loads of fun.

One of the first programs of the year was presented by the Virgil Class. They summed up all the dignity they could possess and presented a play concerning the life of Virgil.

At Christmas we had a lovely Saturnalia Banquet at the Roanoke County Woman's Club. Although we could not lie on couches, as the Romans did while eating, we thoroughly enjoyed the food.

During the year the Senate presented a very appropriate program entitled "It Pays To Be Ignorant," and we also enjoyed seeing the play entitled "Pyramus and Thisbe."

In March we again presented the beautiful and inspiring Easter Pageant. In May we had the traditional May Day Dance with beautiful decorations.

The last meeting was a business meeting, at which we all regretfully said good-bye to our Sodalitas Latina until another year.

SODALITAS LATINA

PROVINCIALS

H. Adams, B. Allen, B. Bess, S. Bohon, F. Carter, M. Chapman, B. Creasy, D. Douglas, M. Draper, C. Eakin, E. Garnand, R. Griffith, I. Helton, S. Henson, J. Herrin, E. Holliday, B. Johnson, E. Johnston, W. Kolmer, D. Lewis, M. Logan, S. Loud, J. McDaniel, P. Miller, J. Mitchell, A. Naff, D. Overstreet, B. Paxton, J. Plymale, E. Price, J. Rushbrooke, W. Scott, J. Showalter, R. Smith, P. Templeton, S. Turner, P. Whitescarver, M. Woods, A. Young, W. Young.

PATRICIANS

F. Alls, M. Anderson, W. Ballard, P. Bandy, D. Barker, J. Black, E. Bower, J. Campbell, J. Comer, J. Conner, I. Cundiff, M. Denison, M. Donaldson, P. Donaldson, T. Dooley, G. Draper, J. Eggleston, J. Farmer, D. Ferguson, J. Ferguson, M. Gallion, A. Garst, N. Garst, W. Garst, W. Gillock, J. Good, M. Goodwin, D. Gordon, C. Gregson, R. Grossman, C. Henderson, N. Hill, G. Hillenburg, M. Housman, B. Killinger, J. Leffel, A. Lewis, P. Logan, D. Martin, V. Miller, M. Minnick, B. Morgan, M. Mundy, J. Musser, P. McCarter, H. McGue, I. O'Beirne, K. Obenshain, E. O'Neill, B. Parrish, D. Patsel, N. Peters, J. Peters, V. Peters, G. Peterson, D. Pickett, M. Plunkett, K. Powell, S. Powell, A. Roach, C. Robertson, B. Robey, H. Simpson, L. Sirry, J. Smiley, D. Stacy, R. Stanley, B. Stevens, S. Sumner, E. Talley, B. Taylor, A. Thomason, L. Thompson, P. Willis, L. Wimmer.

PLEBEIANS

V. Abbot, J. Alls, A. Anderson, M. Boldish, P. Carper, D. Cooper, G. Crawford, D. Doyle, P. Faries, L. Foster, D. Garst, E. Gentry, B. Gouge, O. Hall, B. Harris, M. Harris, M. Harter, P. Hatcher, J. Hensley, M. Hewlings, B. Hurt, G. Hurt, L. Ingram, P. Johnston, R. Kane, R. Kinney, J. Kittinger, M. Kolmer, R. Leonard, D. Little, N. Lyons, M. Meier, S. Morgan, J. Munsey, B. Neal, F. Norton, K. O'Beirne, L. Ramsey, F. Robey, C. Rohrbaugh, S. Russell, L. Simmons, C. Sirry, E. Six, R. Smiley, A. Smith, L. Smith, D. Sossaman, M. Spangler, L. Spradlin, R. Stephenson, I. Turpin, S. Tuttle, J. Walker, W. Webster, B. Wood, C. Yost, C. Zini.

PRODUCTION
"WARM WELCOME"

SELLING
DISPLAY

BOARD OF DIRECTORS

C.R. Little, Advisor
Charles Davenport, Vice President
Alan Carter, Production Manager
Howard Bowers, President
E.W. Lilly Advisor
Robert Hatcher, Secretary and Treasurer

Andrew Lewis News

LUME 18 SALEM, VIRGINIA, FRIDAY, JANUARY 26, 1951 NUMBER 21

vis Loses To Jeff er Hard Battle

e Wolverines engaged Jeffer- ligh Friday night in the Le- gym and after a bard battle by the score of 49 to 39. the first half the Wolverines hard time to get in the scor- olumn, but in the second half came back to give Jefferson a scare. The shooting of Jef- n's Bucky Long soon had Roa- out of danger in the fourth er.

e fine pl ly was a br cam, while ison and Po ng from Jef r for the ly coll time s ew Lev le found of a 49 t wis will e lay night men from

Congratulations Due Cheerleaders And Band Members

Friday night, the students got their first good look at their new cheerleaders and they were pleased with what they saw, Doris Smith, Sue Powell, Phyllis Bandy, Kitty Obenchain, and Annette Garst really shown at their first game. Th cheerleaders, Mary yce Plymale, Shir- Compton, Martha nd Je ley ice r-

Frances Alls To Be Selected For DAR Good Citizenship

Fort Lewis Chapter Good Citi zenship honor has been awarde to Frances Alls, Andrew Lewis se nior, it was announced this wee

Daughter of Mr. and Mrs. Nelso Alls of Catawba, and elected la summer as Attorney General Girls State, Miss Alls was select by the seniors and faculty as th best in Dependability, Service a Patriotism of the class.

The contest is spensored by t local chapter of the DAR wh will send in Miss All's name the State Contest.

Close competitors of the w ner were Marion Chapman and Anne Showalter.

LEWIS HI MEETS JEFFERSON THIS

Club

Hi-Y e Hi-Y finally g again last W Miller presente g program at th ing. The topic o "Do I Count," whi "Teen Talks."

Thursday evening embers of the cl er for a Sunday Sc ys, ages of four thr the Shiloh Bapti

"ON THE BALL"

By Doris Alderman

any girls have reported for ethball practice, but some are needed for the eight grade The girls that have reported senior team are as follows: Paxton, Ann Thompson, Jo owalter, Mary Ann Logan, Palmer, Jean Cook, Doris Angie Minter, Margaret Ann Lindenmood, Joyce l Sergeant Palmer.

much time.

fire thinking of our good time though, we should re- who suffered be- not attend school on y our parents. After snow there were ts who were on the ng up. Why—why tayed out all day

WIS HI MEET NCHBURG FR

ight Glass High Volverines who a nchburg for a g The Hilltoppers for the State tit of Andrew Lewis under the enthusia

ADVENTURES IN 'OLE VIRGINNY'

by Marie Housman

At 7:00 A. M. Saturday morning forty-three sleepy eyed Lewis ad- venturers boarded the bus and headed for Williamsburg, where we stop was Appomattox, where the Lewis' spirit toured the McLean House, the house in which Lee surrendered to Grant. We arrived in Richmond at 2:30 p. m., where we made a hur- ried visit to the Museum, and the Capitol, here we visited the Senate room and the courtroom where

t to mention Roa- Spruhan gave a duced the team cisms. the assembly at the pa it was dyna the Jeffite Lewis high rtsmanship member of School ie

ia Donaldson ed May Queen

Tuesday, the Latin Martha Donaldson as and Mary Alice Woo of Honor. The pretty go y and blonde, and very any school affairs. Her onor, Mary Alice Woo t average height and de with dark eyes. She is active in school affairs. Club elected Ma last wee

Basketeers Are Getting In Shape

Basketball season has really got- ten off to a roaring start. Some 30 boys reported for the first prac- tice, but Coach Harless has bee cutting them left and right. Th folowing boys are still left on t Poague, Kolmer, Garst, Rak Robey, Mur

A. Her Billie I rham; uddy lecton

ENIORS CHOOSE NNUAL MIRROR

Well, the big news has at las en released. The 1 has finally bee d whether you lik is:

Cutest — Doris hnson

Most Personality nald Thompson

Most Popular — oods, Sonny Loud

Most Dependable rnand, Ray Jenn

Most Likely to S apman, Wilson K

Most Original—D e Matisco

Most Talented— bby Stanley

Wittiest—Lillian nnson

Typical Senior— ble Smith

Friendliest — A ung, Bob Miller

Most Sinecere—J ggy Miller

Best Leaders—Jo , Mac Minnick

Most Versatile— rold Pillow

Most Intellectual-

Et Cetera

NEWS ITEM: Everybody, almost everybody that is, has now chosen his mate, including the birds as well as the inmates at Loole. In other words, what we want to say is that the world, and Loole in general, will now speed along with a greater zoom and zig. Just in case you hadn't noticed it, last week was Saint Valentine.

NEWS ITEM NO. 2: This issue of the News is to be dedicated, so we hear, to our EIGHTH grade readers and the EIGHTH GRADE in general. And a chance to another Saint of you little in grade will be

Watson

Cast High

Cast ment's tophe with Al D H

Warren— Rosen—Greg Ha Talbert—Andy Martin.

Rehearsals started last Mo for the performance to be December 8th at 8:30. Crew plans will be published at a date.

The Drama Department need of clothes of th furnit

Bus Movie Is Shown At First Assembly

yed its first at the third movie about on was pre- introduced by who is les in Vir- ho is head sportation Each gen- words to hni-color vis stud- e along y school

LEWIS SCORES 14-0 WIN OVER E. & H. FRESHMAN TEAM

Play George Wash. High In Danville Tomorrow Night

The potential energy of the Andrew Lewis Wolverines turned kinetic last Friday night when the "Big Blue Team" rolled over the Emory and Henry Freshman 14 to 0 before a sell-out crowd.

In the first few minutes of the game, Andrew Lewis had started a power drive to the E and H 1½ where the offensive bog- Freshmen took a tight

tempt to avenge suffered at the hands of the Alumni on Tuesday.

Showing promise despite their lack of height and experienced lettermen, Coach Ed Harless squad is expected to of

Name—Ray Jennings

Sweetest girl at Lew Chapman

Pet Peeve—Jefferson

Favorite food—rabbit

Favorite poem—Snow

Ambition—swim the Chanel.

Wish—Annual staff w so conceited

Name—Martha Donald

Pet Peeve—linemen

Ambition—have a date stmas Dance.

Wish—I wish this ye ever end

What do you like about Everything except their ays.

Favorite Song—"Star

Pet Love—Everybody.

The most unconceited p ewis—Dot Douglas.

Name—Dot Douglas gal at Lewis—m nality—me ited—Martha

—Two votes —People (especi

—To have a da two weeks before Dougie would

MEET DANV ECOND CONT

"ON THE BALL

By Doris Alderman

Our vacation is over and must all go back to work! The e semest

wis Delegates ttend Hi-Y Meet

The Andrew Lewis Hi-Y eir workshop program at . M. C. A., in Roanoke hursday. This program wa the officers and committee-m ll the members of the Hi-Y i icinity.

Andrew Lewis was well r sented there by Donald Thom Frank Chapman, Jimmy Bea Bill Sears. After a short but e ogram, they were divide ferent groups and se te rooms, where they instructions concerning sibilities and duties o various clubs

STAFF

Editor-in-chief ——Dot Douglas

Associate Editors—Martha Donaldson and Ray Jennings

Boys Sports Editors—Bill Scott, Bill Rakes, and Wilson Kolmer

Girls Sports Editor—Doris Alderman

Feature Writers—Iris Jo Cundiff, Shirley Moses, Faye Carter, Mary Sue Missimer, J. Arthur Deyerle, Jr.

Reportorial Staff—Patty Donaldson, Peggy Layman, Carole Stroup, Virginia Miller, Faye Phlegar, Glenna Dulaney, Doug Sutphin, Mary Smith, Geneva Smith.

Head Typists—Helen Garst and Jean McCormick.

Circulation Managers—Doris Martin, Peggy Hylton, and Faye Murray.

Faculty Adviser—John H. Snapp.

Club News

Latin Club - - - -

This afternoon the Latin Club of Andrew Lewis will hold its Annual Fall Picnic at Longwood. Jenny Smiley, social chairman of the club is in charge of arrangements. Each year the club has this Picnic and every one attending has a good time plus having loads of good food to eat.

Hi-Y - -

The l best "H idents in in Siam, Its Then M lk, and with his usual

It was easy brought resul was much in made and at mite. After compliment ly, on its spi week. He

idren's nt an ition is

Originally Yours

The ern swept up, then down again in the sun white tail glistening frightened child and run

But I stood there old and brave

I had many things to learn

Why should I be frightened by an ern ?

Then he came so close to me And I had no desire to cry

TidBits

The Senior Y-Teens wil a Madri Gras Dance Feb. 1 o'clock in the gym. Officer club will participate in the The V. P. I. Knights of will furnish music for the This is to be a costumed however, costumes are not es and anyone wishing to may formals. The admission is 75c and $1.20 a

Editorial

FAN CLASSES

The scene of last Friday nights

Pre-Game Assembly Wakes Up Lewis H. S.

Life At Lewis

Happy Birthday to us! NEWS is eighteen this Georgie, Wat

Track Team Begin Practice Soon

ng is approaching and track under Coach This should be a most l season with the retu l lettermen, including ing:

and 220 yard dash—T George Gearhart; 440 Sonny Loud and Ted Half Mile—Ruble Smith Robertson, Bobby C Jump—Sonny Loud, h; High Jump—George Hurdles—Buddy Snead Connie Johnson; Shot Martin. Schedule w

Dr. Lapsley At Lewis Ass

Wednesday, we had giving Assembly. Our er was Dr. Robert A. Roanoke who presented piring talk on "God han the Storm." We a sical reading by Patri n. Georgina

CLASS

COUNCILS

A Class Council is composed of the four class officers and the home room presidents of a class. The Class Councils have worked hard with the student council in preparing a handbook. Next year the big project of the class councils will be helping the student council finish the point system.

Senior Class: Sonny Loud (president), Ruble Smith (vice president), Sue Powell (secretary), Harold Pillow (treasurer), Marian Chapman (101), Joe Matisco (102), Dot Douglas (103), Joe Rushbrooke (104), Douglas Walker (105).

Junior Class: Billy Young (president), Bob Haupt (vice president), Marlene Gallion (secretary), Jean Campbell (treasurer), T. R. Barker (106), Connie Eakin (202), Billy Young (203), Correnia Henderson (204), Ellen O'Neill (206), Bill Robey (208).

Sophomore Class: Jack Good (president), Eddie Talley (vice president), Kenneth O'Beirne (secretary), Joan Alls (treasurer), Louis Spradlin (108), Eddie Talley (109), Billy Brogan (301), Pat Donaldson (302), Martha Goodwin (303), Bill Hurt (304), Connie Moses (305), Mary Spangler (306), John Musser (308).

Freshman Class: Oceile Hall (president), Darlene Terry (vice president), Mary Cook Kolmer (secretary), Georgia Crawford (treasurer), Susie Blankenship (110), Georgia Crawford (111), Oceile Hall (112), Gus Haynes (113), Jessica Kittinger (114), Frankie Norton (115), Ruth St. Clair (116), Shirley Thomas (117).

Eighth Grade: Carroll Sue Sink (president), Karen Johnston (vice president), Shirley Eubank (secretary), Watson Mundy (treasurer), Dale Early (215), Margaret Ballard (216), Betty Jean Carroll (217), Jane Henson (218), Buddy Eakin (219), Loretta Starkey (209), Frankie Reed (210), Carroll Sue Sink (211), Watson Mundy (212), Shelby Lipps (213), Creed Frazier (214).

Mac Minnick ..... *President*
Patty Donaldson ..... *Vice President*
Katherine Powell ..... *Secretary*
Ray Jennings ..... *Treasurer*
Peggy Layman, Sonny Loud, Wilson Kolmer ..... *Executive Board*
Mrs. Virginia Houchens ..... *Sponsor*

Gales of cheers echoing through the building! Surprised? Of course not. You know it's just that new, up-and-coming, Pep Club yelling their lungs out for their school and team. However, it's not all play. A most successful project, a hop featuring the Home-Coming Queen, was sponsored by this, the newest club at Andrew Lewis, during football season. And we hope to improve it and continue it for years to come. Starting this year our able cheerleaders will be chosen from this club.

The purpose of the Pep Club is to keep up our loyalty and school spirit. We know it will succeed. Much luck, Pep Club!

First Row, Left to Right: *J. Smiley, A. Garst, B. Compton, M. Goodwin, M. Minnick, J. Plymale, P. Bandy, S. Powell, K. Obenchain, D. Smith.*
Second Row: *P. Arthur, J. Bain, W. Kolmer, S. Loud, P. Layman, R. Jennings, K. Powell, P. Donaldson, Mrs. Houchens (Sponsor), P. Smith, E. O'Neill, M. Painter, P. Logan.*
Third Row: *M. Feld, N. Carroll, R. Feld, J. Deyerle, P. Deyerle, S. Eubank, P. Johnson, G. Draper, D. Martin, E. Barnett, S. Tinnell, B. Barnett, F. Robey, C. Roch.*
Fourth Row: *J. Tingler, S. Hankins, M. Anderson, M. Hoback, H. Garst, D. Douglas, I. Helton, C. Zini, P. Carper, W. Auvil, E. Holliday, B. Gresham, H. Grubb, V. Miller.*
Fifth Row: *J. Frier, S. Compton, M. Rutrough, A. Roach, S. Sumner, A. Lewis, C. Powell, D. Lewis, J. Showalter, J. Farmer, S. Moses, M. Logan, S. Kime, B. Moore.*
Sixth Row: *S. Thomas, C. Stroupe, G. Hurt, B. Spruhan, F. Painter, S. Blankenship, E. Poff, O. Hall, G. Crawford, M. Smith, N. Vicellio, B. Taylor, L. Lucas, M. Missimer, P. Stone.*
Seventh Row: *J. McCormick, J. McDaniel, B. Allen, D. Overstreet, S. Martin, S. Carter, E. Honaker, P. Long, G. Smith.*

P E P

C L U B

First Row, Left to Right: *Bill Scott, Buck Wright, Paul Crawford.*
Second Row: *Sonny Loud, Frank Chapman, Tommy Vest, Walter Dearing.*
Third Row: *Jack Harrison, Bill Young, Jimmy Black, Eddie Talley, Raymond Watson.*
Fourth Row: *Mac Minnick, Elwood Peterson, Marshall Mundy, Mr. Spruhan, Buddy Snead.*
Fifth Row: *Wilson Kolmer, Donald Thompson, Andrew Martin, Ruble Smith, Donald Robertson.*
Sixth Row: *Alonzo Philpott, Calvin Rohrbaugh, Earl Johnston, George Gearhart, Ronald Johnson.*
Seventh Row: *Bobby Creasy, Red Carter, Bill Rakes, Ted Barker, Eddie Ferguson.*

MONOGRAM CLUB

Bill Rakes . . . . . *President*
Jimmy Black . . . . . *Secretary*
Eddie Ferguson . . . . . *Treasurer*

The Monogram Club is composed of boys who have won their letters in the various fields of sports here at Andrew Lewis.

Special functions of the club are football hops, and dances. This past year, the club gave a football hop, a Thanksgiving dance and a picnic at the end of the year. The initiation, which is held annually, was open to the public.

The club, guided by Mr. Spruhan, is an inspiration to all boys whether they are in the club or not. The club stands for many things; clean sportsmanship is emphasized above everything.

To be a member of the Monogram Club is a big accomplishment, for it requires long, hard hours of practice to win a letter in any type of sport.

SPORTS CLUB

Joyce Herrin . . . . . *President*
Ann Lewis . . . . . *Vice President*
Marlene Gallion . . . . . *Secretary*
Mary Kolmer . . . . . *Treasurer*
Madie Palmer . . . . . *Sergeant-at-Arms*

The Sports Club members have really been "On the Ball" this year. The year's activities began with a fun-filled overnight hike. Next we sponsored the Home-Coming Hop which was very successful. At Christmas the almost traditional party was given for a group of Salem children.

We sponsored two Basketball Sports Days which were enjoyed by girls from nearby high schools. A tea was given for our parents at which various sports were demonstrated. Tournaments throughout the year and several tennis clinics added to the girls' activities. The highlight of the spring was the Annual Playday. The initiation of new members was fun for all.

The aim of the Club is to promote interest in sports and in good sportsmanship. We feel that this year has been a very successful and enjoyable one for the Sports Club.

MEMBERS

Anne Bower, Norma Conner, Jean Cook, Martha Donaldson, Evelyn Early, Marcella Eller, Imojean Frye, Marlene Gallion, Millie Gillispie, Virginia Goode, Doris Gordon, Betty Jo Gresham, Jane Furrow, Joyce Herrin, Alma Hill, Mary Kolmer, Peggy Layman, Ann Lewis, Mary Ann Logan, Peg McCarter, Shirley Martin, Virginia Miller, Connie Mills, Geraldine McGue, Helen McGue, Betty Mae Neal, Madie Palmer, Nancy Peters, Marie Philpott, Katherine Powell, "Boogie" Stevens, Ruthie St. Clair, Beverly Taylor, Shirley Tuttle, Pat Templeton, Ann Webster, Rosemary Wyant, Charlotte Yost.

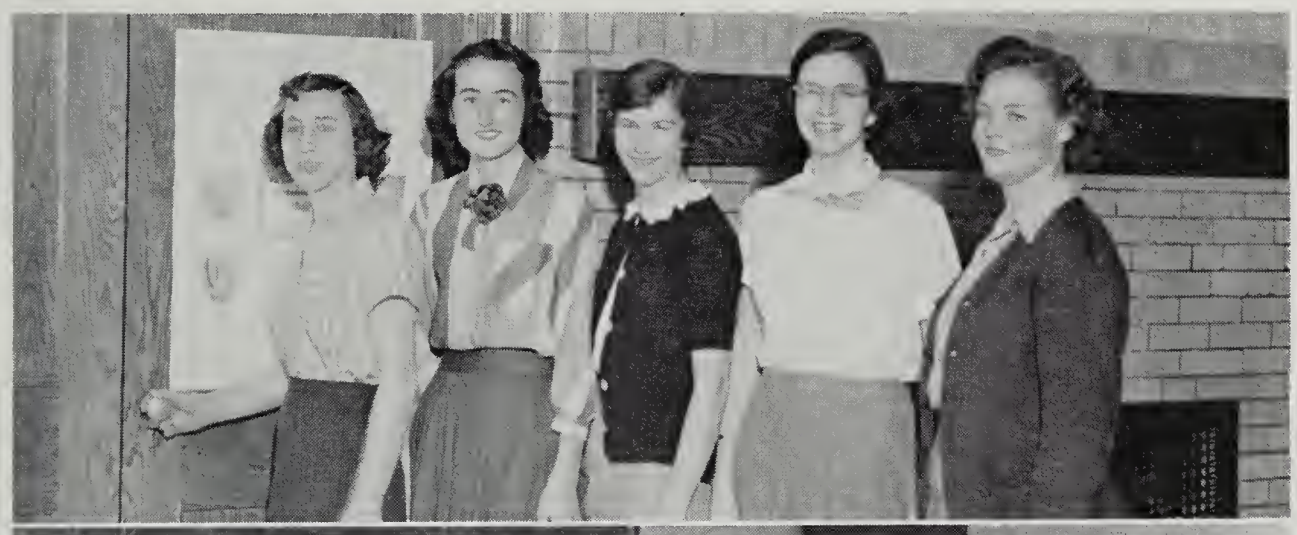

BETA CLUB

OFFICERS

Wilson Kolmer ..... *President*
Pete Garst ..... *Vice President*
Lillian Wimmer ..... *Recording Secretary*
Joyce Herrin ..... *Corresponding Secretary*
Harold Pillow ..... *Treasurer*
Miss Dorothy Miller ..... *Sponsor*

The Beta Club stands for character, leadership, and ability. The purpose is to create a feeling of individual responsibility within each member. We have tried to accomplish this with the help of our new sponsor, Miss Dorothy Miller, who has assisted us in many ways.

Sonny Loud was elected State President at the convention last year and we are *all* very proud of him. Also taking the spotlight is Mabel Ferguson, who won the National Poetry Contest at Spartansburg, S. C. These two are typical of what our Beta Club tries to show, that hard work is the only way to achieve greater things.

Our activities have been few; but what we have done, we have done well. The Christmas formal was a success because of the cooperative spirit of the club and much planning by the officers. In the installation assembly we were proud to welcome twenty-four new members into the club who had fulfilled the necessary qualifications for membership. The convention was the highlight of the year with seven delegates representing Andrew Lewis. However, since it was held at the Hotel Roanoke, nearly all the members were able to attend. Bill Robey ran for Vice President of the State and was well supported. All in all, it has been a wonderful year, and we as Beta Club members have many good times to remember.

First Row, Left to Right: *Lillian Wimmer, Marion Atkinson, Merle Walker, Phyllis Bandy, Alice Roach, Wilson Kolmer, Daisy Long, Shirley Barnett, Marlene Gallion, Correnia Lou Henderson, Lois Sirry, Joyce Herrin.*
Second Row: *Mac Minnick, Harold Pillow, Sonny Loud, Viola Vaughan, Gene Sellers, Pat Templeton, Doris Eller, June Deyerle, Frances Brickey, Mabel Ferguson, Frances Alls, Betty Parrish, Alice Viar, Patsy Willis.*
Third Row: *Mary Ann Grisso, Joe Rushbrooke, Connie Eakin, Pete Garst, Kathryn Powell, Doris Gordon, Jo Anne Showalter, Bob Stanley, Sue Powell, Bill Robey.*
Not Pictured, Old Members: *Marian Chapman, Elizabeth Garnand, Harry Simpson, Jennie Smiley.*
New Members: *Joan Alls, Adrienne Anderson, Delora Argabright, Lillie Bohon, Billy Brogan, Genevieve Craighead, Iris Jo Cundiff, Jeanette Eggleston, Annette Garst, Jack Good, Carol Gregson, William Hurt, Barbara Morgan, Kenneth O'Beirne, Mary Frances Plunkett, Claudine Sirry, Edith Six, Mary Spangler, Louis Spradlin, Beverly Taylor.*

First Row, Left to Right: *Billy Young, *Mac Minnick, *Lillian Wimmer, *Jennie Smiley, *Dick Agee, *Jeanne Lynch Hobbs.
Second Row: Pat Whitescarver, Glenna Dulaney, Joe Matisco, Marian Chapman, Mary Sue Missimer, Eleanor Porterfield, Ellen O'Neill, Betty Paxton, Diane Overstreet, Joyce Herrin, Elizabeth McDaniel, Ruble Smith, Bob Miller, Joe Rushbrooke, Jo Anne Showalter, Mary Alice Woods, Robert Carter.
Third Row: Sonny Loud, Jo Anne McDaniel, Sue Powell, Martha Donaldson, Anna Margaret Young, Mary Ann Logan, Imogene Helton, Georgia Butterakos, Frances Alls, Sue Lilly, Shirley Garst, Patty Donaldson, Lorraine McDaniel, Marshall Mundy.
Inset, Sponsors: Mrs. Smith, Mrs. Strickler.

*National Forensic League Members

FORENSICS

"Phew-ee-ee-ee!!" What on earth is that weird noise? Oh, that's only Mrs. Strickler's public speaking class practicing for the "Uncle Remus Ghost Story."

"Come on up folks; here's youth, beauty, grace, cunning art—anything you desire for half a hundred dollars," Professor Bob Miller in our "Magic" program.

"Hats off, the flag is passing by . . ." just one of our patriotic speeches entered for the American Legion Contest. There were eight speakers in this contest, but Joe Rushbrooke and Jo Anne Showalter came out with medals.

Then, "Whistle, whistle, old wife, and you'll get a hen," exclaimed the heavy voices in the choric reading.

"De man, he sot his eyes on de oman . . ." that was Georgia practicing her Negro dialect.

"Cut!" No, we aren't making a movie, but cutting speeches from books for the generations to come.

There is an air of dignity prevailing when Mac and Joe give orations on the Constitution and Mac goes up for the district contest.

Hark again! From room 106—Mrs. Smith's—excited voices resound through Old Andrew Lewis' Halls. What? A Welfare State? Arguments pro and con! Humor, sarcasm, brains (?)! It's not all fun—very worth-while debating—showing us there are always two sides to every question.

All in all we feel that our time has not been wasted. Come join us! You don't know what you are missing!

LEFT TO RIGHT: *Alva Conner, Peggy Miller, Mrs. Alexander (customer), William McMahan. Mr. Alexander (Sponsor), Josephine Winn, Johnny Hankins. Robert Mitchell, George Collins, Andrew Overstreet, John Obenchain. Barbara Overton, Sue Harris, Bettye Lou Rettinger.*

D. E. CLUB

OFFICERS

PEGGY MILLER—Delegate to State Convention ..... *President*
ROBERT MITCHELL ..... *Vice President*
JOSEPHINE WINN ..... *Secretary*
ANDREW OVERSTREET ..... *Treasurer*
JOHN OBENCHAIN ..... *Parliamentarian*
BARBARA OVERTON ..... *Editor Promotion Manager*

Club activities are planned to develop leadership and give experience in committee work. Our club projects consisted of room displays in cooperation with the F. H. A. Club at the Salem Furniture Company, a square dance with the F. F. A. Club, Thanksgiving basket for a needy family, and caring for the display case in the hall. A going away party was held for a member leaving school, and an alumni party for all former D. E. students.

The Area Convention was held in Roanoke with the Fleming, Jefferson, Lynchburg, Martinsville, and Bedford Clubs in preparation for the State Convention.

During the State Convention the Andrew Lewis Club was rated a Superior Club, the second highest honor in State Distributive Education Clubs.

First Row, Left to Right: *Mrs. Putnam, S. Thomas, P. Stone, S. Eubank, C. Stroupe, G. Crawford, B. Monger, L. Foster, B. Harris, O. Hall*
Second Row: *S. Compton, P. Ferris, S. Webb, M. Eller, C. Houchins, Y. Hailey, B. Carroll, L. Biggs, M. Monger, E. Sanders, G. Snider, A. Smothers, G. Spencer.*
Third Row: *D. Slough, F. Robey, S. Tinnell, V. Fisher, A. Lee, S. Lipps, L. Lancaster, C. Martin, D. Jordan, D. Doyle, P. Deyerle, S. Dehart, N. Turman, J. West.*
Fourth Row: *M. Mabes, S. Barnard, S. Garst, A. Blankenship, J. Goode, M. Baxton, E. Fleshman, S. Nunley, O. Nichols, C. Sink, L. Clem, M. Hall, B. Burk, C. Brammer.*
Fifth Row: *S. Boone, R. Manning, F. Crockett, J. Munsey, B. Conway, G. Hurt, J. Robertson, B. Henderson, J. Powers, M. Phlegar, V. Taylor, M. Wills, H. Williams, E. Wickham.*
Sixth Row: *B. Spruhan, M. Hopkins, B. Hawley, J. Wertz, J. Hackman, A. Mills, F. Muse, A. Hartman, S. Hankins, B. Honaker, D. Willis, J. Furrow, P. Rutledge, E. Poff.*
Seventh Row: *F. Headen, D. Terry, D. Broyles, M. Wilbourne, M. Hinchee, C. Hall, B. Hallman, D. Hall, S. Tolliver, A. Huffman, J. Henson, C. Jewell, R. Folks, M. Boothe.*
Eighth Row: *G. Barnett, O. Blount, B. Black, M. Tichenor, B. Sullivan, S. Morgan, F. Painter, S. Blankenship, M. Smith, G. Smith, P. Long, D. Cundiff, R. Faries.*
Ninth Row: *S. Brown, D. Crawford, S. Boley, M. Ballard, I. Keyes, V. Poole, F. Reed, N. Smith, C. Moore, B. Miles, E. Earley.*

JUNIOR Y-TEENS

OFFICERS

Georgia Crawford . . . . . *President*
Libby Foster . . . . . *Vice President*
Betty Jo Harris . . . . . *Secretary*
Carole Stroupe . . . . . *Treasurer*
Oceile Hall . . . . . *Program Chairman*
Betty Jean Monger . . . . . *World Fellowship*
Shirley Thomas . . . . . *Devotionals*
Shirley Eubank . . . . . *Publicity*
Mrs. M. Putnam . . . . . *Sponsor*

We, the Junior Y-Teens, have had quite a busy year; but it hasn't been all work and no play.

One of our greatest attainments is having our own newspaper, "The Y-Teen Chatter," which is issued twice a month. We have participated in several of the projects of the local Y-Teen clubs, as well as some of our own. At Christmas we contributed chocolate bars to "Chocolates for Christmas," and later, soap for "Soap for Korea." We prepared a Christmas basket for a poor family in Salem. In February we sent Valentines and candy to the Veterans Facility.

This year we sponsored a dance at the "Y," a skating party, a picnic, and a slumber party.

We are proud of our accomplishments and hope we have lived up to our purpose which is: To grow as a person, to grow in friendship with people of all races, religions, and nationalities, and to grow in the knowledge and love of God.

First Row, Left to Right: *B. Haynes, D. Williams, A. Leffler, Mrs. Houchens, S. Clemmons, F. Doyle, C. Davis, J. Good, J. Walker, B. Barnett.*

Second Row: *J. Renick, J. Painter, D. Mitchell, S. Franklin, W. Carter, T. Shelton, L. Garst, W. Plunkett, L. Bohon, C. Leffler, D. Jarrett.*

Third Row: *C. Musselman, W. Jamison, C. Wirt, J. Marshall, P. Johnston, E. Barnett, J. Lilly, C. Coleman, K. Johnston, E. Craun, M. Hancock, B. Eakin.*

Fourth Row: *B. Tyler, G. Bateman, B. Alls, H. Adkins, H. Spraker.*

4-H CLUB

OFFICERS

Jack Good . . . . . *President*
Jody Walker . . . . . *Vice President*
Faye Doyle . . . . . *Secretary*
Curtis Davis . . . . . *Treasurer*
Anne Shelton . . . . . *Reporter*
Barbara Barnett . . . . . *Song Leader*
Mrs. Virginia Houchens . . . . . *Sponsor*

The purpose of the 4-H Club is to teach its members the better methods of agriculture and home improvement. Besides this, it provides social functions for its members and for the school.

One of the major projects of our club this year has been the presentation of a United Nations Flag to the school in observance of United Nations Week.

We also worked this year with the Student Government on the project of keeping the halls clean. We presented an assembly and gave a dance for the school at the end of National 4-H Club Week.

On April 29, we observed Rural Life Sunday as one of our projects. We were honored this year when three members of our club were elected officers of the Roanoke County 4-H Council.

Our motto is: "To Make the Best Better," and we feel that we have observed this motto throughout the entire year.

BI-PHY-CHEM CLUB

OFFICERS

Bates Killinger.....*President*
Bill Robey.....*President Elect*
Betty Paxton.....*Secretary*
Faye Carter.....*Treasurer*

The science club was organized early in 1950 to help meet the needs of students with special interest in science. The club is affiliated with the Junior Academy of Science and Science Clubs of America.

MEMBERS

Joan Alls, Junior Boles, Lewis Brown, Faye Carter, Charles Charlton, Max Fretz, John Gibson, Edwin Hull, Bill Hurt, Ray Jennings, Bates Killinger, Rosemary Kinney, Jessica Kittinger, Mary Cook Kolmer, Ann Lewis, Kenneth O'Beirne, Betty Paxton, Geneva Peterson, Bill Robey, Leonard Shank, Coretta Shepard, Louise Shelor, Russell Smiley, Dickey Sossaman, John Stephens.

SNAPSHOTS

1—Acting can be fun! 2—Our P. T. A. in action! 3—Dinner is served! 4—English class certainly has changed! 5—What a relief—school is over. 6—The Latin Club presents. 7—How about a ride up town? 8—Cute, isn't he? 9—Merry Xmas, Sonny! 10—Our monitor system at work! 11—Smile please! 12—The little man with the big book, Mr. Cannaday. 13—Trying to meet the deadline! 14—Parley-vous Francais? 15—Trying to "skip" class, Mrs. Shockey? 16—It is with great pleasure that I give you this award.

Features

Left to Right: *Loud, Hillenburg, Rushbrooke, McDaniel (seated), Kinney, Killinger, Tinnell, Hobbs (seated), Parrish.*

THE LATE CHRISTOPHER BEAN

Written by Sidney Howard

Directed by Blake Liddle

CAST

Jeanne Lynch Hobbs ..... *Mrs. Haggett*
Sonny Loud ..... *Dr. Haggett*
Rosemary Kinney ..... *Abbey*
Jo Anne McDaniel ..... *Susan*
Betty Parrish ..... *Ada*
Greg Hillenburg ..... *Rosen*
Bates Killinger ..... *Davenport*
Clayton Tinnell ..... *Tallant*
Joe Rushbrooke ..... *Warren*

For its winter production, the Thespians chose Sidney Howard's "The Late Christopher Bean." A beautiful set was erected by the stage crew, and provided the New England atmosphere needed to encourage the feeling of love, mystery, comedy, and suspense that was found in the play.

CURSE YOU, JACK DALTON

CAST

Mary Sue Missimer . . . . . *Mrs. Donna Dalton*
Betty Compton . . . . . *Eloise Dalton*
Dick Normoyle . . . . . *Jack Dalton*
Jeanne Lynch Hobbs . . . . . *Anna Alvarado*
Raymond Lee . . . . . *Egbert Van Horn*
Faye Carter . . . . . *Bertha Blair*
Dick Agee . . . . . *Richard Blair*

You've met villains in your time—who hasn't? But you've never encountered such a sleek, treacherous villain as Egbert. Aided in his crooked schemes by Anna Alvarado, a sly Spanish damsel determined to wed Jack Dalton, the villain succeeds in his plans until the hero, Jack Dalton, takes the maid for his wife and solves the whole play. The cast is also aided by Mrs. Dalton, Eloise, and Jackson, the butler.

This hilarious melodrama provided some of the best entertainment of the year and proved to be one of the most successful productions. The costumes added the final touch to the already festive, CURSE YOU, JACK DALTON!

Left to Right: *Dick Normoyle, Betty Compton, Mary Sue Missimer, Dick Agee, Faye Carter, Ray Lee, Jeanne Lynch Hobbs.*

White Christmas

Satisfied Hearts (?)

In the Candle-Light Cafe

SNOW

Licking the Pan

Music, Music, Music

All I want for Christmas is——

And the Band Played on

BALL

Interesting - Hum-m-m-m

U-Duh-h-h

Unmentionables

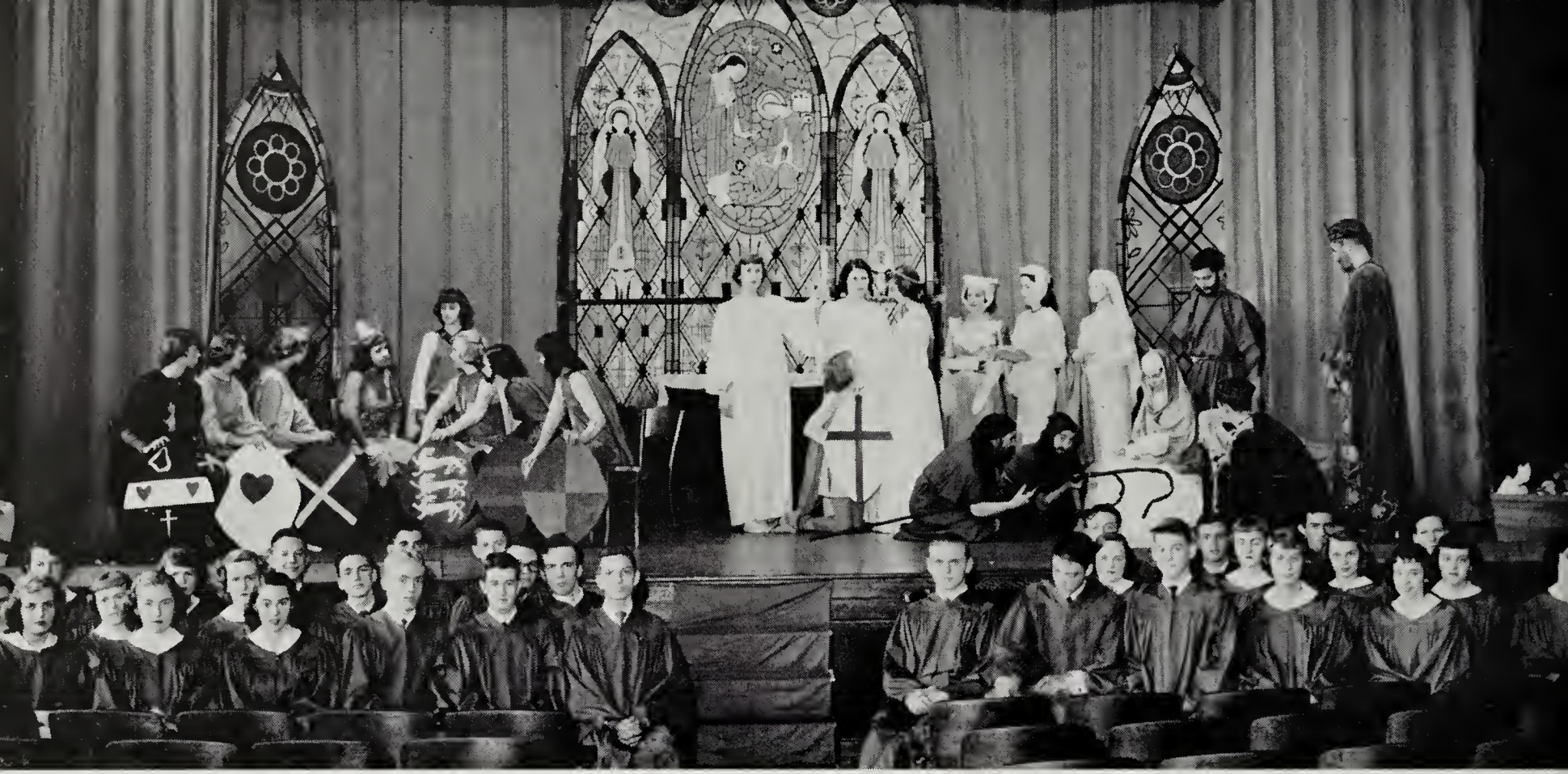

First Row, Left to Right, Choir: *Jane Tingler, Margaret Gore, Jo Ann Lindamood, William Loving, Ray Jennings, Jay Musser, Robert Carter, Wilson Kolmer, Rob Thompson, Myrtle Garrett, Doris Smith, Myra Draper.*

Second Row: *Mary Alice Woods, Joyce Crosswhite, Helen Adams, Paul Crawford, Joe Rushbrooke, Dick Normoyle, Loretta Scott, Iris Jo Cundiff, Jeanne Lynch Hobbs, Coleen Robertson, Charlotte Burford.*

Third Row: *Betty Glenn Price, Dot Douglas, Leon Ramsey, Harold Hartman, H. R. Stanley, Grady Campbell, Raymond Watson, Eugene Dixon, Marshall Dennison.*

Cast, Seated: *Betty Compton, Douglas Ann Lewis, Joyce Plymale, Betty Parrish, Joanne Dodson, Eleanor Porterfield, Glenna Dulaney, Ann Thomason.*

Kneeling: *Faye Carter, Paul Copenhaver, Bill Scott, Frances Brickey, Roy Byers.*

Standing: *Martha Donaldson, Jackie Comer, Peggy Pasley, Mary Sue Missimer, Helen McGue, Jean Campbell, Bates Killenger, Bob Stepp.*

CHRISTMAS PAGEANT

CAST

Betty Compton ..... *Sir Modred*
Douglas Ann Lewis ..... *Sir Bedivere*
Joyce Plymale ..... *Sir Gareth*
Betty Parrish ..... *King Arthur*
Joanne Dodson ..... *Page*
Eleanor Porterfield ..... *Sir Launcelot*
Glenna Dulaney ..... *Sir Percival*
Ann Thomason ..... *Tristram*
Faye Carter ..... *Sir Galahad*
Paul Copenhaver, Bill Scott ..... *Shepherds*

Frances Brickey ..... *Mary*
Roy Byers, Bob Stepp, T. R. Barker ..... *Wise Men*
Martha Donaldson, Jackie Comer ..... *Angels*
Peggy Pasley, Mary Sue Missimer, Helen McGue, Jean Campbell ..... *Ladies of Court*
Bates Killinger ..... *Joseph*
Blake Liddle ..... *Narrator*

KING ARTHUR'S DREAM

Long ago in Britain lived King Arthur, and gathered around him were his Knights of the Roundtable.

It was late one Christmas Eve and into the hall at Camelot came King Arthur. From the altar in the chapel he took the Bible and sinking into his throne-chair read until he fell asleep.

In a vision he beheld two angels pass before him, and a veil hid what was behind them. The veil was lifted and he saw the maiden mother in the stable bending over the Christ-Child. The Shepherds and the Kings came bearing rich and rude gifts for the Little One Balthasar, last of the Magi, gave his gift, a jeweled cup, Lo! One of the angels stooped and held it on high proclaiming that from this cup the Christ-Child, grown to manhood, would drink. Many people would seek the cup but none would find it, save those who were fit to stand in the presence of Christ.

Arthur waked with the promise of the angels to see the Holy Grail if he could find the perfect gift for the Christ-Child.

He called his knights together around the Table and sent them on their quests for the perfect gift. All the knights left upon the quest except Lancelot and Modred.

Lancelot found the perfect knight, Galahad, and was explaining to him Arthur's quest when he was overheard by Modred. Modred, the Black Knight, attempted to kill Galahad, but this failing, he tried to tempt him from his goodness with bribes of gold and fame and pride. Galahad refused the gifts saying they were not for him. At his refusal a maiden bearing the White Cross, a symbol of knightliness, came forward and gave it to him.

A year of searching for the gift went by and once again on Christmas Day the knights assembled. Sir Bedivere was the first knight back from the quest, with keys to castles he had taken. He laid his gift upon the altar, but there was silence. Sir Tristram with his captured weapons came. He laid the weapons upon the altar but silence greeted the gallant knight. They came in order, one after the other, with their gifts. Sir Gareth and his flag, Percival with a gleaming sword, but silence met them all.

Only Lancelot was left. He came with open hands saying only the gift of a new manhood in the fellowship could bring the Holy Grail. So saying, he went to the door and called Galahad. At the entrance of Galahad, the sweet, tumultuous splendor of the heavenly music burst into the hall. The angels came, one on each side holding on high the Holy Grail. And as they passed through the hall the knights rose and followed. Only Arthur left with a dream come true.

SODALITAS LATINA PRESENTS

THE MAY QUEEN

MARTHA DONALDSON

AND HER COURT

Mary Alice Woods
Maid of Honor

Phyllis Bandy
Barbara Bennett
Jean Campbell
Joan Farmer
Annette Garst
Nancy Garst
Peggy Layman
Mary Ann Logan
Shirley Martin
Mary Sue Missimer
Sue Powell
Loretta Scott
Doris Smith
Darlene Terry
Shirley Tuttle
Lillian Wimmer

Hello Betty -
Sure miss'd being in one of your classes this year - but here's hoping for next year - remember Latin - Ug! & passed on a B - can you beat that? Well you know I think the world of you and come to see me -
Love to you
Shirley

Ten - Two - Four

Shaq

Chetty
We'll, haven't
there been wonderful
four years! I've enjoyed
being in home room
with you. Have a
nice summer - I'll
see you next year!
Love ya!
Hughie

Junior Miss

MARDI

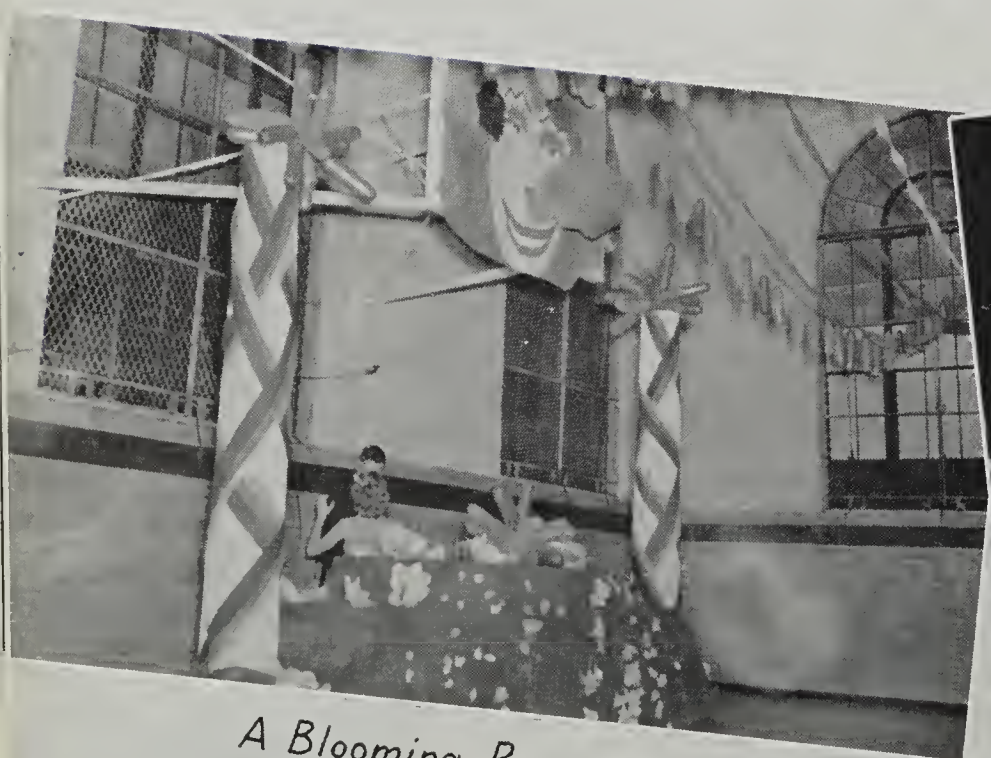

A Blooming Romance

Interlude

Binqa - Bonqa - Conqa

Figures ?

GRAS

Eat, Drink, and be Merry

Off to the Races

Big Wheel and Little Spokes

SNAP

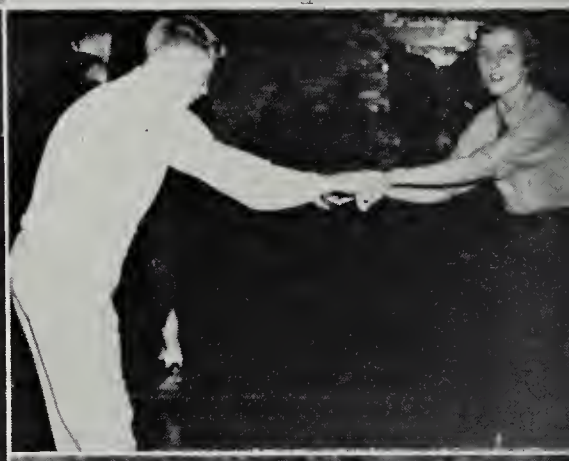

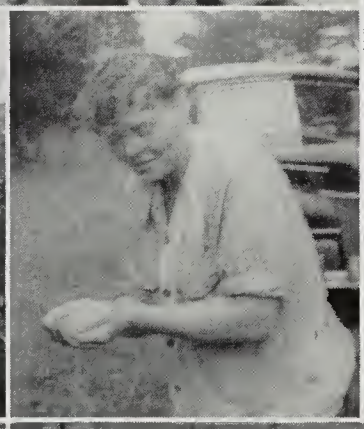

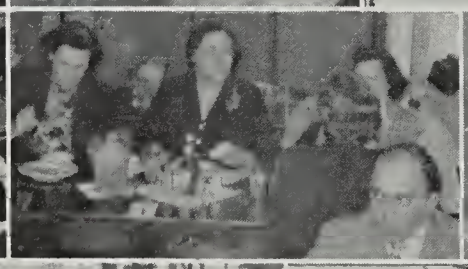

SHOTS
LOYALTY
FAITH
KNOWLEDGE

YOU MUST HAVE BEEN A BEAUTIFUL BABY

1. Sara Bohon
2. Eula Wertz
3. Joanne Dotson
4. Mary Ann Grisso
5. Ruble Smith
6. Doris Alderman
7. Sue Powell
8. Betty Price
9. Marie Housman
10. Barbara Bess
11. Sonny Loman
12. Mabel Ferguson
13. Dottie Hackman

Advertisements

Left to Right: *Billy Young, Pete Garst, Maydene Hoback, Sue Powell, Mary Anne Logan, Jennie Smiley, Jean Mitchell, Ellen O'Neill, Bob Miller, Marian Chapman, Myra Draper, Correnia Henderson (in door).*

ADVERTISING STAFF

What are These???? Why the spunky, fighting advertising staff of this big, overflowing annual. They have struggled long hours soliciting ads so that you, the students, could have the best annual ever. So don't slack them on credit; they deserve a lot!

Stop! Don't close your Pioneer now. In the following pages you will find many firms, not only our old friends but many new ones, who have helped make your annual a success. Remember them, patronize them, and return their favor, for without them this annual would not be possible.

OUR ADVERTISERS

A Friend....152
A Friend....164
Airheart-Kirk....168
Albert Brothers....153
Andrew Lewis Tavern....148
Appalachian Electric Power Co....140
Archie's Restaurant....144
Baker Brothers....159
Barnett's Taxi Service....163
Blankenship, E. F., Co....163
Bowman's Bakery....157
Boyle-Swecker Tire Corp....163
Brandon Road Market....163
Brotherhood Mercantile Co....159
Brown Hardware Co....161
Bush-Flora....145
Bush & Hancock....159
Cain, C. J....163
Cain's Confectionery....163
Carl's Beauty Salon....163
Carper's Gifts....162
Carter & Jones, Cleaners....148
Cates, C. Grady, Co....138
Central Typewriter....157
Chapman, Ben....163
Chapman, W. C....156
Check-R-Board....157
College Inn....159
Conner's....160
Cornett School of Business....157
Dame Roofing Co....145
Davis Elliot Co., Inc....163
Densmore Poultry Farm....156
Dr. Pepper Bottling Co....151
Double Envelope Corp....151
Electric Service Corp....160
Felton Rug & Furniture Service....164
Fink's....161
B. Foreman Sons....156
Ft. Lewis Dining Room....163
Freezer Locker....157
Fulton Motor Co....157
Garst Bros. Dairy Co....141
Gearhart, I. H....145
General Finance Corporation....156
George's Drive-In....157
Giles Bros. Furniture Co....162
Gilliam-Lennon, Inc....163
Gill's Drive-In....157
Gittens & Morton, Inc....162
Glenn-Minnich....158
Glenvar Garage....162
Glenvar Service Station....145
Good, Neil....161
Goodyear....163
Gordon's Food Company....141
Grandin Court Grocery....163
Grant's....163
Green Market....161
Growers and Producers Exchange....138
Hairfield's Food Market....165
Handwrought by Lawton....162
Harris Hardwood Co....152
Haverty's....155
Heironimus....146
Henebry's....149
Hill, F. D....162
Hitch, George T., Jeweler....160
Holden Refrigerator....145
Home Lumber Corp....155
Horne's....155
Hunt, R. D....155
Jennings-Shepherd Co....155
Jewel Hat Shop....165
Jewell, J. E....163
Jobe Florist....162
Kane Furniture Co....158
Katz Food Co....155
Kenrose Mfg. Co....165
Kirk's Jewelers....161
Kress, S. H., Co....145
Lawrence Grocery....165
Layman Candy Co....165
Leggett's....144
Little, D. J....158
Littrell Barber....158
Logan, J. M....162
Magic City Mortgage Co., Inc....155
Marie Beheler Studios, Inc....154
Maxey Cleaners....151
Meadow's Bros. Garage....165
Metropolitan Cafe....165
Michael's Bakery....152
Mitchell Clothing Co....160
Modern Dress Shop....159
Morgan's....160
Morgan-Eubank....158
Moses Esso Station....165
Muddiman Electric Co....165
Mundy Motor Lines....142
McDaniel, G. E....163
McDowell and Wood....165
National Business College....168
National Sample Shoe Store....164
Newberry, J. J., Co....164
Noland Co....152
Normandie Inn....164
Norman's....147
Oakey Cleaners....153
Oakey, John M....155
Oak Hall....161
Parker-Nimmo....164
Peacock-Salem....153
Phelps & Armistead....154
Poole's Esso Station....162
Price's Esso....162
Propst-Childress Co....162
Provision, L. & T., Co....153
Pugh, N. W., Co....144
Pugh's Studio....167
Puritan Mills....147
Rainbo Bread Co....165
Reid-Cutshall....162
Renick Motors Co....154
Rettinger, John H....145
Roanoke College....143
Roanoke Record Shop....145
Rutrough Motors....164
Salem Bowling Center....154
Salem Brick Co....156
Salem Camera Shop....165
Salem Creamery....145
Salem Farm Supply Corp....164
Salem Foundry and Machine Works, Inc.156
Salem Furniture Co....150
Salem Hardware Co....161
Salem Hosiery Plant....142
Salem Publishing Co....159
Salem Tractor Co....156
Sam's....162
Scotties Restaurant....156
Sears Roebuck Co....149
Shank Furniture Co....158
Shelor's....162
Shenandoah Life Insurance Co....139
Sherwin-Williams Co....164
Shopwell Food Store....158
Shufflebarger Motors, Inc....150
Sidney's....160
Skyline Cleaners, Inc....164
Smead & Webber....141
Southern Varnish Corp....156
South Roanoke Lumber Co....154
Spigel, Joseph, Inc....158
Spigel, Sam....160
Stanford, Inc....165
Stone Printing and Manufacturing Co....170
Sullivan Supply Co....164
Sun Brand Notions Co....156
Swartz, W. P....154
Tarpley's....159
Telephone Co., Chesapeake and Potomac.136
Times-World Corp....146
Triangle Food Market....165
Triangle Service Station....160
United Pawn Shop....161
Valleydale....139
Virginia Galleries....164
Virginia Scrap Iron and Metal Co., Inc..165
Virginia Southern College....168
Walker Machine and Foundry Co....166
Wasena Service Station....165
Webber's Pharmacy....150
Webber, Roy....162
Weddle Plumbing and Heating....144
Wertz....161
White Foundry Co., Inc....164
Wildheim Game Farm....137
Wiley Feed, Fuel and Supply Corp....161
Williams Drug Store....164
Williams, E. O., Co....154
Williams Supply Co....164
Windsor Court....164
Wood, H. M....159
Woods Brothers Coffee Co....154
Woodson Pontiac Co....168
Yale & Towne....169
Zand's....162

A girl you'd like to know

THE WAY she speaks tells you that she is a girl you'd like to know. She's poised and competent . . . friendly and helpful . . . and she's very anxious to serve you in giving good telephone service.

It's quite possible you do know her. She may live just around the corner. She might even have gone to your school. Now right through the year, she gives a good account of herself in an important job at the Telephone Company.

She's the girl with that famous voice — "The Voice with a Smile." And that means, of course, that she is your cheerful telephone operator.

The Chesapeake & Potomac Telephone Company of Virginia

WILDHEIM GAME FARM

J. J. BOWER

Route 3 on Peters Creek (R. F. D. 3, Box 473) Roanoke, Virginia

WE ARE DISTRIBUTORS

— FOR —

CATERPILLAR TRACTOR COMPANY
GRAYBILL MANUFACTURING COMPANY
JOHN BEAN MANUFACTURING COMPANY
JOHN DEERE PLOW COMPANY
NEW HOLLAND MACHINE COMPANY
AND A NUMBER OF OTHERS

May We Serve You?

The Growers & Producers Exchange, Inc.

702-706 Nelson Street, S. E. Roanoke, Virginia

"SINCE 1921"

C. GRADY CATES

Distributor

METAL BUILDING PRODUCTS AND SPECIALTIES

BUILDING MATERIALS

20th Street and Chapman Avenue, S. W.

PHONE 3-2473 ROANOKE, VIRGINIA P. O. BOX 2489

LIFE INSURANCE AND ANNUITIES

Prompt, Courteous Service Always

Shenandoah Life Insurance Company, Inc.

ROANOKE 10, VIRGINIA PAUL C. BUFORD, *President*

WSLS, WSLS-FM, THE SHENANDOAH LIFE STATIONS
610 KC — 99.1 on Your FM Dial

HOME OFFICE AGENCY, 128 West Church Avenue

VALLEYDALE PACKERS, Inc.

SALEM, VIRGINIA

Dribble down the side line
Shoot from the floor
Right away Salem
Let's make that score!

Racka, Dacka, Dacka dome
Boom, boom, atomic bomb
Fight, fight, with all your might
Come on team, let's dynamite!

Fight, Fight, Fight, Fight
Salem Fight, Salem Fight
Fight, Fight, Fight, Fight
Salem Fight, Salem Fight
Fight, Fight, Fight, Fight
Salem Fight, Salem Fight
Yea, Team, Fight!

"GEORGE, DEAR, WOULDN'T IT BE EASIER JUST TO TURN THE LIGHTS OFF WITH THE WALL SWITCH?"

Don't overload your wiring system. When you build or modernize provide *ADEQUATE WIRING*.

Appalachian Electric Power Company

"Quality You Can Taste"

Garst ROANOKE'S
MOST MODERN DAIRY

Compliments of

SMEAD & WEBBER and **W. B. DILLARD**

YOUR PRESCRIPTION DRUGGISTS

SINCE 1843

SALEM, VIRGINIA

GORDON'S FRESH POTATO CHIPS

SALTED PEANUTS - POPCORN - CORN SNAPS - POTATO STICKS
NUT MEATS - CAKES - COOKIES
PEANUT BUTTER SANDWICHES

Made Fresh Daily in Roanoke

2411 WILLIAMSON ROAD PHONE 3-6161 ROANOKE, VIRGINIA

Linda
Good luck to
a very cute
girl. It sure has
been fun being in
your homeroom. I sure
wish I could have been
in more classes with you
but you know how it is. Have
a good time this summer and I'll
be seeing you next year. Hi summer
too, I hope. Be Well Blessing you!
Barbara Blackwell

Burlington Mills

"Woven into the Life of America"

Bur-Mil QUALITY

SALEM HOSIERY MILL

Compliments of

MUNDY MOTOR LINE

Blue Team, Blue Team
Shoot that ball!
Let's play hard,
But let's not fall.
Pull together,
Altogether,
Shoot from the floor!
Come on Salem,
Score, Score, Score!

2 bits, 4 bits, 6 bits, a dollar—
Everyone for Andrew Lewis
Stand up and holler!

Locomotive, Locomotive,
Steam, Steam, Steam,
Pull together, pull together
Team, Team, Team
Locomotive steam! Pull together Team
Andrew Lewis High School is on the beam.

Roanoke College

SALEM, VIRGINIA

*

For Over 100 Years
a Superior College of
Liberal Arts and
Sciences

*

H. SHERMAN OBERLY, *President*
M.A., PH.D., LITT.D.
CHARLES J. SMITH, *Provost*
M.A., D.D., LL.D.

Fight Blue, Fight White
Fight Team, Fight, Fight!

Catch it, pass it
Dribble down the floor
Come on Salem—
Score, Score, Score!

"The House of Better Values"
Leggett's
DEPT STORE INC

Sea Food *Steaks* *Chicken*
Archie's, Inc.
Operators of
ARCHIE'S LOBSTER HOUSE
ARCHIE'S GIFT SHOPPE
Heated Cabins with Showers
DIAL 3-4481 OR 3-4482
R. F. D. No. 2, Box 251, Roanoke, Virginia
2 Miles North on U. S. Route 11

Telephone 2-0340 P. O. Box 742
Weddle
Plumbing and Heating
Contracting and General Repair
STOKERS - OIL BURNERS
GAS EQUIPMENT
210 FOURTH STREET, S. W.
ROANOKE, VIRGINIA

CONGRATULATIONS . . .
and may success be yours through each coming year
Pugh's
One of Virginia's Great Stores

Clover Brand Dairy Products

ICE CREAM

* * *

DIAL 3641

736 West Fourth Street Salem, Virginia

GOODYEAR SHOE HOSPITAL
I. H. GEARHART
205 Main Street Salem, Virginia

GLENVAR
Service Station & Lunch
Route No. 3 Phone 2931
SALEM, VIRGINIA

RETTINGER MERC. CO.
Since 1945
John H. Rettinger E. D. Rettinger
GENERAL MERCHANDISE
Dial 3209

DAME ROOFING CO.
Forced Air Heating and Air Conditioning
Dial 2471 Established 1880

ROANOKE RECORD SHOP
NEW AND USED RECORDS
78's — 45's — 33⅓'s
13 S. Jefferson Street
Roanoke, Virginia Dial 2-7418

BUSH-FLORA SHOE CO.
130 Campbell Avenue, West
Dial 2-1955 Roanoke, Virginia

Compliments of
S. H. KRESS & COMPANY
ROANOKE, VIRGINIA

SALES SERVICE
For Dependability Call
Holdren Refrigerator Service
Service You Will Appreciate
Two Stores to Serve You
Salem and Roanoke Phone 2-3744

Heironimus
of Roanoke

CONGRATULATIONS, GRADUATES!

PAGES OF INTEREST
TO ALL THE FAMILY

- *World-Wide, National, State and Local News*
- *Menus, Recipes, Dress Patterns for Women*
- *Sports News of Interest to Men*
- *Editorials, Comic Strips, Features for All*

THE ROANOKE TIMES
(Morning and Sunday)

The Roanoke World-News
(Evening)

Compliments of

PURITAN MILLS, INC.

Manufacturers of

FLANNELETTE NIGHTWEAR

330-36 West Campbell Avenue — Roanoke 6, Virginia

NORMAN'S RESTAURANT

Andrew Lewis Tavern

Steaks - Sea Food - Chicken

"Virginia Country Ham" — Air Conditioning

ROUTES 11 AND 460, WEST OF SALEM PHONE 2955

Congratulations

to

CLASS OF 1951

CARTER & JONES

Dry Cleaning and Dyeing, Inc.

502 11th St., N. W. Roanoke, Virginia

CONGRATULATIONS

to the graduating class

of 1951

SEARS, ROEBUCK and COMPANY

12-19 E. Church

ROANOKE, VIRGINIA

Registered Jeweler

American Gem Society

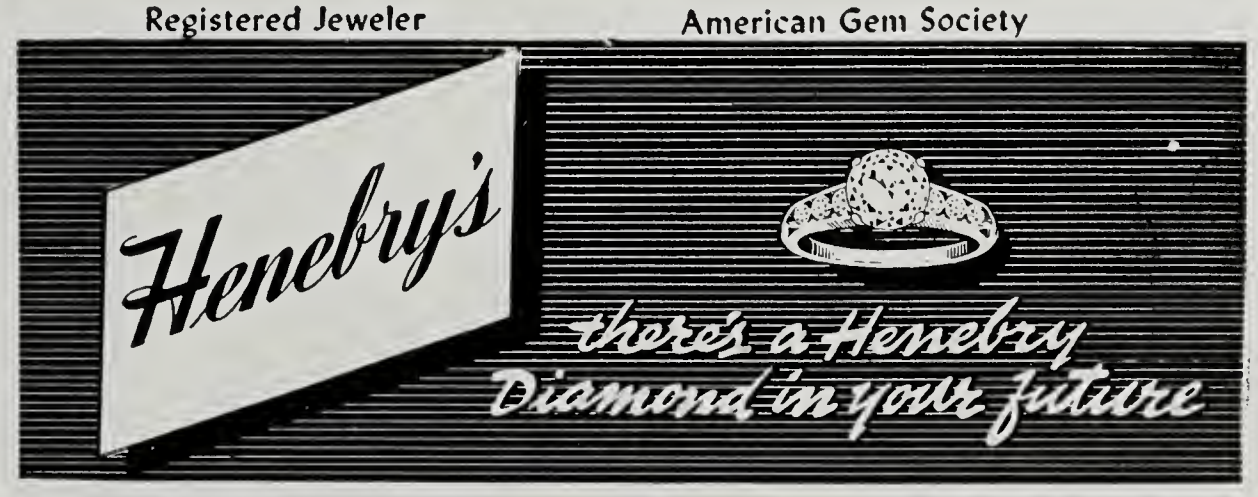

ROANOKE — SALEM

Designers and Manufacturers of

ANDREW LEWIS CLASS RINGS

Lots of luck to a real cute and nice girl.
Love Mary Strong

WEBBER'S PHARMACY

PRESCRIPTIONS

Purity and Accuracy

C. E. WEBBER, *Pharmacist*

PAULINE G. WEBBER JEAN W. PAYNE

MARTHA G. GLEASON

EUNICE M. LAY

Phone 3851 Broad and Main Streets Salem, Virginia

SALEM FURNITURE COMPANY

COMPLETE HOME FURNISHERS

NORGE APPLIANCES

113 E. Main Street

SALEM, VIRGINIA

Consider Your Home First

SHUFFLEBARGER MOTORS, INC.

DODGE AND PLYMOUTH CARS
DODGE *JOB-RATED* TRUCKS

Sales — Service

3 West Main Street Telephone 3831

SALEM, VIRGINIA

THE

A

B

C's

AT

MAXEY CLEANERS

Always

Bright

Clothes

911 Front Street, Salem, Va.

Phone Roanoke-5871 Salem-3621

Blue Team, Blue Team
Strut your stuff,
We've gotta team
That's mighty tough!
You knock 'em to the left—
You knock 'em to the right—
You'll tackle 'em hard—
With all your might.
Stack 'em up high,
Then mow 'em down,
Come on team, let's go to town!

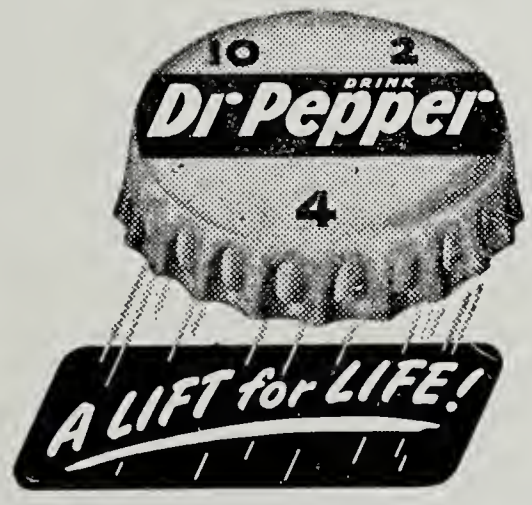

ENVELOPES

Plain and Printed

More than 1,000,000 a day

Double Envelope Corp.

Roanoke, Virginia

Compliments

of

A FRIEND

Compliments of

NOLAND CO., Inc.

PLUMBING - HEATING
INDUSTRIAL
AND
ELECTRICAL SUPPLIES

1226 Center Avenue, N. W.
Phone 5561

CONGRATULATIONS
TO THE CLASS
OF 1951

MICHAEL'S BAKERY

Roanoke, Virginia

When You Build . . . Specify

HARRIS BRAND
OAK FLOORS

Sold by All Retail Lumber Dealers

Harris Hardwood Co.
Incorporated

Roanoke, Virginia

F. G. OAKEY

CLEANER

The Finest Cleaning and Pressing

CASH AND CARRY

AND

DELIVERY

Boulevard and Colorado

SALEM, VIRGINIA

Telephone 4611

Compliments of the

L & T PROVISION CO.

makers of

GREEN HILL COUNTRY SAUSAGE

and

GREEN HILL DELICIOUS FRANKS

Always a Treat

PEACOCK-SALEM

LAUNDERERS

AND

CLEANERS

First and Alabama Streets

SALEM, VIRGINIA

ALBERT BROS. CONTRACTORS, INC.

1102 Tennessee Street

SALEM, VIRGINIA

HIGHWAYS RAILROADS

HEAVY CONSTRUCTION

DIAL

Day, 4741 — Night, 3122

Woods Bros. Coffee Co.

E. O. Williams

Heating and Ventilating Co.

Oil and Gas-Fired Furnaces

2708 Shenandoah Ave., N. W.

Dial 2-8048 Roanoke, Va.

KITCHEN AND DINING ROOM

Supplies and Equipment for
Hotels - Restaurants - Institutions

Wm. P. Swartz, Jr. & Co.

Incorporated

421 Luck Avenue Roanoke, Va.

South Roanoke Lumber Co.

HIGH-GRADE MILLWORK

Everything for Building

Franklin Road, South Roanoke
1 Block South of Underpass on Route 220

Roanoke, Virginia

CONGRATULATIONS!

Salem Bowling Center

WEST SALEM

"I'll See You Over the Years"

KAISER FRAZER

"Built to Better the Best on the Road"
COMPLIMENTS OF YOUR
KAISER-FRAZER DEALER

Renick Motor Co., Inc.

2239 Franklin Road (Route 220)
Dial 6063 Roanoke, Va.

Phelps & Armistead

FURNITURE
AND APPLIANCES

20 East Church Avenue
Phone 5518 Roanoke, Va.

The Marie Beheler Studios

Incorporated

- FOX TROT
- WALTZ
- LINDY
- RHUMBA
- TANGO
- SAMBA

"Special Rates to Schools"

1324 Grandin Road Roanoke, Va.

JOHN M.
OAKEY
INCORPORATED
Funeral Service
318 CHURCH AVENUE, S.W
DIAL 6283
A Respected Name in Roanoke
ESTAB. 1866

Magic City Mortgage Co.
Incorporated
REAL ESTATE LOANS
AND
FIRE INSURANCE
130 W. Church Ave. Roanoke, Va.

KATZ FOOD COMPANY
Distributors of
FOOD PRODUCTS
1621-23 First Ave., N. W.
Phone 2-3491 Roanoke, Va.

MILLWORK SPECIALISTS
Home Lumber Corporation
"If It's Building Material — We Have It"
Cleveland and 17th St., S. W.
Dial 2-3113 Roanoke, Va.

WOMEN REMEMBER
HORNE'S
410 South Jefferson Street
for
Clever Clothes
Custom-Made Hats

Compliments of
R. D. HUNT
FARM AND ORCHARD
SUPPLIES

SPORTING GOODS TOYS
Jennings-Shepherd Co.
411 First Street, S. W.
Dial 3-6598 Roanoke, Va.
Specialists in Team Equipment

HAVERTY'S
TRADITIONALLY FINE
FURNITURE
On Terms Arranged to Suit You
111 W. Campbell Ave. Roanoke, Va.

Compliments of
General Finance Corp.
118½ East Main Street
Phone 3340 Salem, Va.

DENSMORE POULTRY FARM
Successful Breeders of Poultry
for Over 45 Years
Roanoke Virginia

Compliments of
W. C. CHAPMAN
Congratulations, Seniors!

B. Forman Sons

SALEM ELEVATORS
For Safe, Vertical
Transportation
Manufactured by
Salem Foundry & Machine Works, Inc.
Established 1889 Salem, Va.

Sun Brand Notion Co.
Wholesale Notions and Novelties
Jewelry and Drug Sundries
SALEM, VIRGINIA

Compliments of
Southern Varnish Corp.
ROANOKE, VIRGINIA

SCOTTIES RESTAURANT
5010 Williamson Road
Try Our
CHICKEN-IN-THE-BASKET
FOOT-LONG HOT DOGS

SALEM TRACTOR CO.
Ford Tractors - Farm Equipment
Dirt Moving Machinery
Phone 3196 Lee Highway, Mill Lane

OLD
VIRGINIA
BRICK
Salem Brick Co., Inc.
Phone 2357 Salem, Va.

GILL'S
Drive-In Hamburger House
4611 Williamson Road
Roanoke, Virginia
We serve strictly fresh Hamburger, ground daily in our own kitchen from Best Grade Choice Beef
"TAKE HOME A BAG"

NEVER WORRY, NEVER FEAR
GEORGE'S DRIVE-IN
IS ALWAYS HERE
Compliments to the 1951 Class!

Compliments of
FULTON MOTORS, Inc.
114 Franklin Road
Roanoke, Virginia
CHRYSLER PLYMOUTH

Compliments of
Frigid-Freeze Lockers, Inc.
DISTRIBUTORS OF
Libby Frozen Foods

Quality Eggs
Complete feed for lots of premium quality eggs with delicious flavor.
Rely on Layena
Roanoke, Virginia

Cornett School of Business
"The school's main endeavor is to care for the individual's efficient and rapid progress"
DIAL 2-6401 — 3-1476
17 Franklin Road Roanoke, Va.

CENTRAL TYPEWRITER EXCHANGE
SMITH-CORONA DEALER
All Makes New and Used Portable and Office Machines
Rental and Repair All Makes
SALES - SERVICE - SUPPLIES
TELEPHONE 2-8410
123 Kirk Avenue, S. W. Roanoke, Va.

Compliments of
BOWMAN'S BAKERY
BAKERS OF
SUNBEAM BREAD - SUNBEAM CAKES
AND
BOSTON STRAUSE PIES
Dial 2-3485 or 3-0833

CONGRATULATIONS FROM

SHOPWELL FOOD STORE

Woody Angle and
Harry Cannaday

Large enough to serve you

Small enough to know you

2825 Brambleton Ave. Roanoke, Va.

KANE FURNITURE CO., Inc.

22 East Campbell Avenue

Roanoke, Virginia

"Roanoke's Fast-Growing Furniture Store"

GLENN-MINNICH

"The Store with the Friendly Door"

HIGH SCHOOL SHOP

THIRD FLOOR

SPORTSWEAR — COATS

SUITS — DRESSES

Especially for the Junior Miss

JOSEPH SPIGEL, Inc.

ROANOKE, VIRGINIA

LITTRELL'S BARBER and BEAUTY SHOP

Modern—Sanitary

207 E. Main Street Salem, Virginia

"Five chairs, and no waiting"

Call 3261 for Appointment

MORGAN-EUBANK FURNITURE CORP.

14 East Campbell Avenue

Dial 7357

ROANOKE, VIRGINIA

LITTLE'S SELF-SERVICE MARKET

Groceries — Meats and Produce

311 7th Street

SALEM, VIRGINIA

Phone 2909 We Deliver

Shank Furniture Company

of Salem

"The Home of Fine Furniture"

2-4-6 West Main Street

Dial 4420

SALEM, VIRGINIA

Furniture and Appliances for Every Room in Your Home

Lots of luck to a nice girl. It has been a pleasure knowing you.
Love,
Evelyn Miller

Brotherhood Merchantile Company
in Roanoke since 1889
There's a Reason
BETTER CLOTHING AND FURNISHINGS
for
Men, Young Men and Students
107 South Jefferson Street
Dial 6297 Roanoke, Va.

BUSH & HANCOCK CLOTHING COMPANY, Inc.
For Over 40 Years "The Man's Store"
Accessories for the Well-Dressed Man
106 Campbell Ave., S. W. Phone 2-0254

Phones: Shop and Residence 3441
H. M. WOOD
PLUMBING AND HEATING
37 E. Main Street
SALEM, VIRGINIA

BAKER BROTHERS, Inc.
CASE FARM MACHINERY
Sales and Service
1402 Williamson Road
Phone 3-2638 Roanoke, Va.

Compliments of
COLLEGE INN
209 East Main Street
SALEM, VIRGINIA

MODERN DRESS SHOP
STYLES
To Please Everyone
PHONE 3211 SALEM, VIRGINIA

READ
The High School News
IN
THE TIMES-REGISTER
Published by
SALEM PUBLISHING COMPANY
Commercial Printers

TARPLEY JEWELRY CO.
Watches - Diamonds - Gifts
"Guaranteed Watch Repairing"
SCHOOL RINGS
TELEPHONE 2489
17 E. Main Street Salem, Virginia

BECAUSE

Style Comes First

MITCHELL CLOTHING INC.
ROANOKE VIRGINIA

ROANOKE, VIRGINIA

CONNER'S PURE FOOD MARKET

Fancy Groceries and Meats

Main Street SALEM, VIRGINIA

PHONE 2341

"Every lady's pointing to Hotpoint"
AT

ELECTRIC SERVICE CORPORATION

26 West Church Avenue
ROANOKE, VIRGINIA

Triangle Service Station

College Avenue and Boulevard
G. W. ROBINSON

Sinclair Gas and Oil
Washing and Greasing

Congratulations
from

GEORGE T. HITCH
JEWELER

118 West Campbell Avenue

ROANOKE, VIRGINIA

Sidney's
501 SO. JEFFERSON STREET

Compliments of

MORGAN'S SUPERMARKET

Frozen Foods *Groceries*
Fresh Meats

25 E. Main Street Phone 3521

"Your Favorite Furrier"

Samuel Spiegel

ROANOKE, VIRGINIA

Bridal Portraiture

NEIL GOOD

PHOTOGRAPHER

Dial 2-4629 413 S. Jefferson St.

GREEN MARKET

Fancy Meats & Groceries
Quality Produce

Dial 2370

8 E. Main Street Salem, Virginia

KIRK'S

JEWELERS

Campbell at Jefferson

Roanoke, Virginia

Fine Diamonds -:- Gifts

Since 1889

"Over Sixty Years of Progress"

Wearing Apparel for Men, Women
Boys and Girls

OAK HALL

"Thru the Blok"

Roanoke, Virginia

Roanoke, Virginia

BROWN HARDWARE CO.

"The Friendly Store"

* * *

Phone 4431

115 E. Main Street Salem, Virginia

Wiley Fuel and Supply Corp.

Everything in the Building Line
Coal, Paints, Oil and Glass

Phone 3731 Salem, Virginia

UNITED PAWN SHOP

Luggage *Jewelry*
Sporting Goods

Corner Salem Avenue
Roanoke, Virginia

WERTZ OPTICAL COMPANY

GUILD OPTICIAN

Room 113, Carlton Terrace Apts.
F. E. Wertz, *Optician*

Dial 9015 Roanoke, Virginia

"We Sell to Sell Again"

SALEM HARDWARE CO.

General Electric Appliances

Salem, Virginia

GILES BROTHERS
FURNITURE
"Since 1902"
16-18 E. Church Ave. Roanoke, Virginia

REID AND CUTSHALL
Better Furniture Since 1924

SHELOR'S SERVICE STATION
Washing - Greasing - Service Calls
22 East Main Street
E. H. SHELOR SALEM, VA.

GITTENS & MORTON, Inc.
Specializing in
STUDENTS' ACCIDENT INSURANCE
SALEM, VIRGINIA

GLENVAR GARAGE
INSURANCE—ELECTRIC APPLIANCES
Ask for it—We have it
Phone 2291

Compliments of
JOBE'S FLORIST

HILL'S FOOD MARKET
Choice Meats and Groceries
Fruits and Vegetables
Phone 3420
R. F. D. No. 3, Lee Highway, West

H. H. PRICE ESSO STATION
Corner Main and Union Streets
SALEM, VIRGINIA

Silver Crafts Copper Crafts
HANDWROUGHT BY LAWTON
427 Campbell Avenue, S. W.
DAVID B. LAWTON Roanoke, Va.

J. M. LOGAN
DRY GOODS AND NOTIONS
33 East Main Street SALEM, VIRGINIA

THEY APPRECIATE
CARPER'S GIFTS
119 E. Main Phone 3381
SALEM, VIRGINIA

SAM'S
QUALITY CLOTHING & SHOES
for the Entire Family

FLOWERS
Roy L. Webber, Florist
4000 Williamson Road Phone 3-2469
Roanoke, Virginia

POOLE'S ESSO STATION
Lunches—Beverages—All Night Service
Courtesy, Honesty is Our Motto
E. Main St. Dial 2904 Salem, Va.

Propst-Childress Shoe Company
305 South Jefferson Street
Dial 9269 ROANOKE, VA.

Compliments of
ZAND'S DEPARTMENT STORE

J. E. JEWELL
Contractor and Builder
Route 1 — P. O. 57
Salem, Va. Phone 3112

Compliments of
BEN CHAPMAN
Attorney

CONGRATULATIONS TO THE
CLASS OF '51
Grandin Court Grocery

GOODYEAR SERVICE STORE
Second Street and Luck Avenue
Roanoke, Va. Phone 6217

GILLIAM-LENNON
The Home of
ROGERS PEET CLOTHES
Roanoke Virginia

Compliments of
Davis H. Elliot Co., Inc.
ELECTRICAL CONTRACTORS
Roanoke Virginia

Congratulations, Graduates of '51
Compliments
Fort Lewis Dining Room

GRANT'S
For Better Bargains
21 W. Campbell Ave. Roanoke, Va.

BARNETT'S TAXI
Dial 2444 Salem, Va.

E. F. Blankenship Company
General Contractors
E. F. BLANKENSHIP
Phones: Office 4202 — Residence 2109
Main Street Salem, Va.

BRANDON ROAD MARKET
Open Every Nite Till 9:00
Delivery 10:30 A. M.—3:30 P. M.
1102 Brandon Rd., S. W. Roanoke, Va.

CAIN'S CONFECTIONERY
The House of Bargains
Phone 2-9180

Dial 3-9218 for Appointments
CARL'S BEAUTY SALON
418 Second St., S. W. Roanoke, Va.

G. E. McDANIEL
ROOFING AND SHEET METAL WORK
Serving Roanoke Since 1913
Sheet Metal Work — Roofing — Ventilation
Duct Work for Air Conditioning
WORK DONE TO SPECIFICATIONS
1805 Shenandoah Ave., N. W. Phone 9567

Boyle-Swecker Tire Corp.

C. J. CAIN
Groceries - Fresh Meat - Feed
Dry Goods - Esso Gas and Oil
Glenvar, Va.

FELTON RUG SERVICE
Rug Sales — Service — Storage
Dial 3-4190
914 4th St., S. E. Roanoke, Virginia

Compliments of
A FRIEND

Congratulations to the Class
of '51
WINDSOR COURT

WILLIAMS SUPPLY
Wholesale Electric Supplies
Roanoke, Virginia

WILLIAMS DRUG STORE
422 13th Street, S. W.
Roanoke, Va. Dial 2-2917

White Foundry Company, Inc.
CAST METAL PRODUCTS
Roanoke, Virginia

INTERIORS
The Virginia Galleries
CHARLES W. FARRELLY
1402 Grandin Road Roanoke, Va.

SULLIVAN SUPPLY CO.
PLUMBING SUPPLIES
Phone 2401 Salem, Va.

SKYLINE CLEANERS, INC.
601 South College Avenue
Salem, Virginia

SHERWIN-WILLIAMS CO.
PAINTS - WALLPAPER
ARTIST SUPPLIES
29 E. Church Ave. Roanoke, Va.

Compliments of
Salem Farm Supply Corp.

Rutrough Motors, Inc.
USED CARS
"Big Hill," Across from Dixie Caverns
B. J. Parrish, *Manager*

Parker-Nimmo Supply Co., Inc.
Distributors and Jobbers
Industrial Supplies and Machinery
Salem, Virginia Phone 2335

Compliments of
NORMANDIE INN
DINING ROOM
Air Conditioned for Your Comfort

J. J. NEWBERRY CO.
Salem, Virginia

NATIONAL SAMPLE STORE
Remember, Sample Shoes Are the Best Shoes Made
211 East Main St. Salem, Va.

MEADOWS BROS. GARAGE
905 Norfolk Ave., S. W., Roanoke, Va.
Shop Phone 3-0091 Residence 5068
"You Wreck 'Em — We Fix 'Em"

WASENA SERVICE STATION
1902 Main St., Wasena Roanoke, Va.
Gas - Oil - Tires - Accessories
J. A. DEYERLE, *Owner*

VIRGINIA
Scrap Iron and Metal Co., Inc.
1600 S. Jefferson St. Roanoke, Va.

TRIANGLE FOOD MARKET
Fancy Meats, Groceries and Produce
2209 Brandon Avenue
Phone 2-4397 Roanoke, Va.

STANFORD, INC.
OUTDOOR ADVERTISING - NEON SIGNS
Dial Salem, Va. - 4323

SALEM CAMERA SHOP
Cameras - Supplies - Finishing
220 E. Main St. Phone 3271

RAINBO
is Good BREAD

MUDDIMAN ELECTRIC CO.
28 West Church Avenue
Dial 3-4531 Roanoke, Va.

MOSES ESSO STATION
Atlas Tires and Tubes
East Main Street
Phone 2995 Salem, Va.

METROPOLITAN CAFE
"Roanoke's Foremost Eating Place"
— Air Conditioned —
"GOOD FOOD IS GOOD HEALTH"
510 S. Jefferson St. Roanoke, Va.

McDOWALL & WOOD
Highway Contractors
1308 West Main St. Salem, Va.

LAWRENCE GROCERY
Groceries and General Merchandise
Dial 2917 R. F. D. No. 3 Salem, Va.

Kenrose Manufacturing Co., Inc.
Ladies' Washable Apparel
230 Center Ave., N. W. Roanoke 17, Va.

LAYMAN CANDY CO.
Candies - Tobacco - Specialties
Salem, Va. Phone Roanoke - 3-4471

JEWEL HAT SHOP
Millinery and Handbags
1 W. Campbell Ave. Roanoke, Va.

Hairfield's Food Market
Groceries and Meat
Roanoke, Va.

Dear Betty Sue,
I want to wish a sweet and cute girl all the luck in the world. Best wishes always, Love,
Pat Logan.

The Walker Machine and Foundry Corp.

◆

GREY IRON

AND

NON-FERROUS CASTINGS

MACHINE WORK

DIAL 5556

ROANOKE, VIRGINIA

Thank You

FOR CHOOSING US AS YOUR OFFICIAL CLASS PHOTOGRAPHER

In the years to come we hope you will choose us again as your "official photographer" to record with fine photographs the many other memorable occasions in your life.

Your Official Photographer

Pugh's

AMOCO PRODUCTS WRECKER SERVICE

WOODSON PONTIAC COMPANY

SALEM, VIRGINIA

1104 West Main Street Dial 4444

LEE HATS — MICHAELS-STERN SUITS

AIRHEART-KIRK

107 West Campbell Avenue
ROANOKE, VIRGINIA

VIRGINIA SOUTHERN COLLEGE

Departments:

Kennett School of Commerce

Accounting and Business Administration

School of Secretarial Training

School of Salesmanship

Request Catalog L-158

Campbell Avenue at Third Street, S. W.
ROANOKE, VIRGINIA

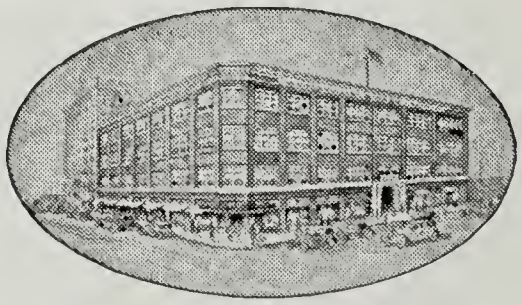

To High School Graduates

Whatever you plan to do after graduation—whether you plan for college or business—your mental development must continue.

The National Business College is a distinctive, private school of professional grade. Day and evening courses prepare high school graduates for immediate earnings. Many graduates who have acquired experience are now presidents, vice-presidents, cashiers, secretaries, treasurers and controllers of large corporations—others are in successful accountancy practice.
The selection of a commercial school for your business training is of vital importance to you. Write for beautifully illustrated catalog.

National Business College
Roanoke, Virginia

Accredited by National Association of Accredited Commercial Schools.

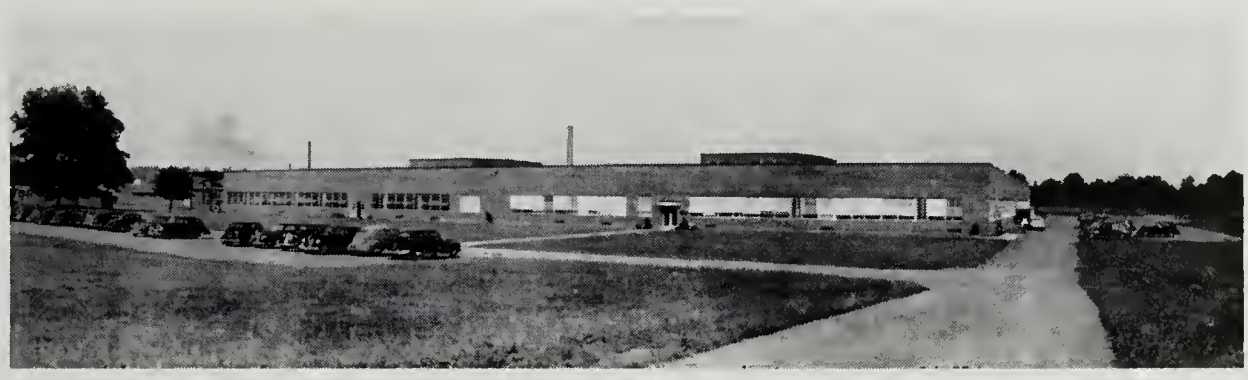

THE YALE & TOWNE MANUFACTURING COMPANY

SALEM DIVISION

Quality School and College Annuals for almost three-quarters of a century

Thank you for
Best of everything to a sweet
girl. You deserve. I sure had
fun at your party. Be good
and have a wonderful summer
See you around.
Love -

The Stone Printing and Manufacturing Co.

116-132 NORTH JEFFERSON STREET • ROANOKE, VIRGINIA

APPRECIATION

Before we close the 1951 edition of the PIONEER, we wish to express our sincere gratitude to those people who worked so hard to make this publication possible.

Our sincere appreciation goes to Mrs. Gillespie, our sponsor, who guided us so willingly in all our work. To Mrs. Bertha C. Fisher, our adviser, we extend our gratitude for the help and advice she gave us.

We wish to thank Mr. Gerald Cannaday, of the Stone Printing Company, for his valuable assistance and advice to us in planning the layout.

Our sincere gratitude goes to the *Roanoke Times* for the football pictures.

To Dewey Clower and David Little we wish to express our deep appreciation for making snapshots for this Annual.

We wish to extend our genial thanks to Mr. John Burns and other employees of Pugh's Studio for their cooperation in producing the individual pictures for this Yearbook.

Our thanks go to Mr. R. W. Culpepper for his patience in producing the group pictures for this publication.

Without the cooperation of the entire student body of Andrew Lewis High School, we realize that this edition would not be possible. We wish to express to all of you our sincere appreciation for your help.

Best of wishes
to a darling girl. We
suffered through Hist. Together (208))
now summer school, 2 years. Ha.
Love,
Lillie Belle

Dear Honey,

I sure do love you. Gosh, I'm going to miss you this summer. I wish we lived right next door to each other. Well, honey be sweet & lots of luck to a very cute & sweet girl.

Love "ya"
Millie

Loads of luck to a cute girl. See ya
Estelle Yr.

Hi Betty
well I'm out of school I'm not feel like I'm in Dear most of my friends still are.
that looks a lot like your party. No 21 in really great. my phone no is - 2-7811. Remember Halloween party - counter and all: no charge that night. come to me.
Love,
Jean

Dear Betty,
I have enjoyed being in your class all these years. Be good and I wish the best of everything to you.

Love,
Ruby Field

Best of luck.
Be good more.
Love, Ginger Rogers

Here within the
but to a small
gal. Sorry I missed
your birthday party,
but my aunt died. I'll
be thinking of you this summer.
Be good.
Love, Adrie.

FINIS

"The song is ended but the melody lingers on . . ."

The end of this year's adventure has come, and as we leave, we extend the hope that through this book, you can capture the laughter and happiness of the year.

Fred Mueller
Lots of luck

Dear Betty,

Well! another year has pass and we've really had fun. Remember all our troubles in home room, and everything. Remember how we talked about all the boys. I really didn't think Jimmy and I would go back together, but I'm really glad we did and thanks for helping we two getting together. Remember all times we sat in the halls and talked about your boyfriends. I'm really sorry I didn't get to come to your party, but I know you all had fun. Betty you are a real cute gal and I don't know how we'll do with out you. (Jimmy + myself) Loads of luck to a real cute gal and your boyfriends. Don't get into to much mischiev this summer with all those sailors, soldiers, marines, airforce boys. Ha! Well! a gal this is the end of the tracks. You be good and write me and do come to see'me.

Love Gal

Ramona

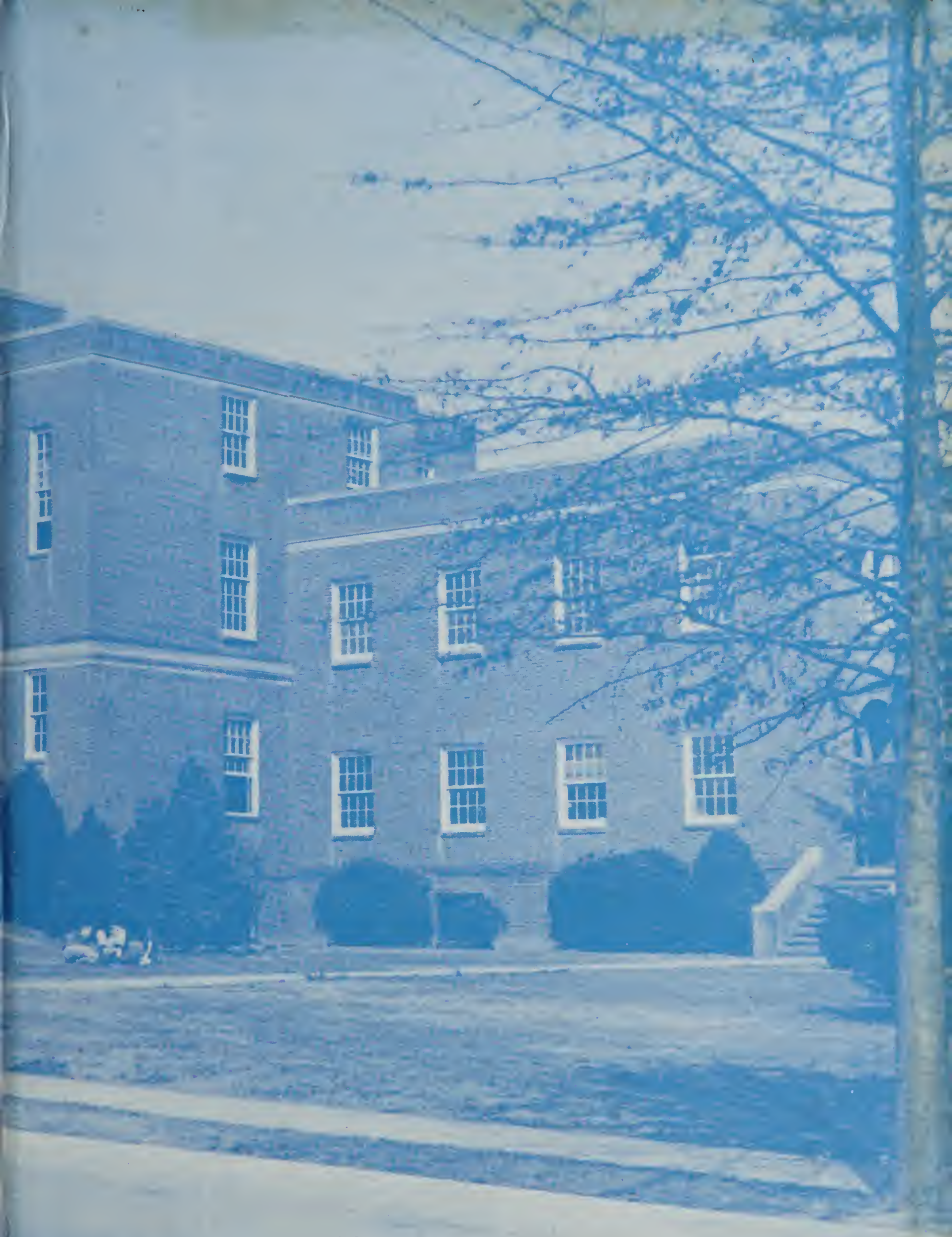

ANDREW LEWIS MIDDLE SCHOOL
Salem, Virginia

A. KINGSBURY (PRIN.)